



SMOKE SIGNALS ALONG THE LAKE

www.legendlake.info

Spring 2024 Volume 76

A Newsletter of the Legend Lake Property Owners Association
and Legend Lake Protection & Rehabilitation District

FEED YOUR INSTINCT

WITH YOUR NEIGHBORS AT

PRIMAL EATS

FREE
OLD FASHIONED
WITH FISH ORDER

Only
FRIDAY
3-5PM



All Day

FRIDAY FISH

PRIMAL EATS

WALLEYE • PERCH • COD • SHRIMP



WED / THUR STEAK

PRIME RIB
& RIBEYE
SPECIALS



Enjoy...

Beer pour wall

Award-winning
Texas-style BBQ

Wood stone pizza

Live music
every weekend

Retail store & gift Shop

Free-range grass-fed
venison products

SATUR- YAY!

LIVE MUSIC
& ALL YOUR
FAVORITES



WEDNESDAY-SATURDAY: 11AM-8PM
BEER GARDEN OPEN LATER

14109 COUNTY ROAD VV GILLETT, WI 54124
(855) 951-3287

DETAILS AT
PRIMALEATS.COM



Directors & Commissioners..... 5
 President's Report 6
 Beach Club..... 8
 Property Sales 9
 Compost 10
 Camping..... 14
 Nominating 18
 Legal..... 19
 Property Manager..... 22
 Chairman's Report..... 24
 Boater Safety 26
 Emergency Management 30
 Conservation/Forestry/Zoning 34
 Sheriff 36
 Timberland Invasive Partnership 41
 LLCK 46
 MCTA 49
 Social 50
 Classifieds..... 54
 Welcome New Owners 56
 Condolences..... 58
 Word Search..... 60
 Living with Black Bears..... 68

**Legend Lake Property
 Owners Association**

N1024 Old South Branch Road
 P O Box 759, Keshena, WI 54135
 715-799-3317
 llpoa@legendlake.info
 www.legendlake.info

**Legend Lake Protection &
 Rehabilitation District**

P O Box 95, Keshena, WI 54135
 715-799-3080
 llprd@legendlake.info
 www.legendlake.info

Layout & Printing

Christensen Printing Partners, Shawano

Cover photo courtesy of
 Lisa Willson

All Articles are Unedited and Printed as Submitted



MISSION STATEMENT

OF THE
**LEGEND LAKE
PROPERTY OWNER'S ASSOCIATION**



Legend Lake Property Owners Association is a non-profit organization dedicated to preserving and protecting Legend Lake's natural beauty, habitats and its various recreational and residential opportunities. Our work is to promote and protect the best interest and use of all members, boaters, and fishermen and all other parties that use the water and land.

DIRECTORS & COMMISSIONERS

Legend Lake Property Owners Association

Board of Directors

Steve Kastning – 715-851-3536

President

s.kastning@legendlake.info

Building & Ground, Property Sales, Architectural,
Purchasing

Gregg Malmstrom – 414-807-4162

Vice President

g.malmstrom@legendlake.info

By-Laws & Legal, Communications, Finance

Shelley Williams – 715-853-4584

Secretary

s.williams@legendlake.info

Personnel, Roads & Security, Communications,
Intergovernmental Liaison, Nominating

Stan Wilson – 715-799-4480

Treasurer

s.wilson@legendlake.info

By-Laws & Legal, Finance, Purchasing

Arland Dillenburg – 715-853-9747

a.dillenburg@legendlake.info

Nominating, Camping, Beach Club, Buildings &
Grounds, Forestry & Outlots, Intergovernmental
Liaison, Purchasing

Steve Savage

s.savage@legendlake.info

Forestry & Outlots, Beach Club, By-Laws & Legal,
Intergovernmental Liaison, Personnel

Randy Roesner – 847-942-3311

r.roesner@legendlake.info

Communications, Building & Grounds,
Purchasing, Purchasing, Roads & Security

Karen Bowman-Dillenburg – 715-851-8088

k.dillenburg@legendlake.info

Beach Club, Communication, Camping,
Intergovernmental Liaison, Nominating,
Personnel

Jim Skulstad - 715-600-1272

j.skulstad@legendlake.info

Architectural, By-Laws & Legal, Communication,
Property Sales

Legend Lake Protection & Rehabilitation District

Commissioners

Tom Ittner - 715/799-4253

Chairman

t.ittner@legendlake.info

All committees

LLPRD Representative to WAMSCO, the Local
Emergency Planning committee, TIP, Local
Conservation Committee

Jeremy Johnson

Vice Chairman

j.johnson@legendlake.info

Lake Management Chairman, Personnel, Legal

Kristin Allen – 715/903-6520

Secretary

k.allen@legendlake.info

Responsible Boating, Communication, Election
Chairman

Thomas Moutvic - 715/799-3154

Treasurer

t.moutvic@legendlake.info

Legal Chairman, Personnel Chairman
Adopt-A-Shore, Safe Boating Brigade

Robert Clark – 715-799-3030

r.clark@legendlake.info

Storage Building Chairman, Fish

Gregg Malmstrom – 414-807-4162

g.malmstrom@legendlake.info

County of Menominee Representative

Denise Gilane

d.gilane@legendlake.info

Town of Menominee Representative

PRESIDENT'S LETTER: SPRING 2024

*Free yourself from the influence of hatred, friendship, anger and pity;
When these intervene, the mind cannot judge the truth, and no one ever
served his emotions and his best interests simultaneously."*

-Gaius Julius Caesar-

Our 2024 annual association meeting is Saturday, June 8. The meeting packet will be mailed in May. As all years, three Board of Directors and the 2025 budget is decided by association vote. I urge you to read the meeting information, return your ballots and proxy. Your presence at the annual meeting is encouraged and to some degree expected. There is work to be done and decisions to be made as we an association and a community, pave our future in upholding the LLPOA mission statement. Please join after the meeting for the second annual president's picnic and partake in the fellowship and

camaraderie of your fellow association members.

The proposed tentative flagpole and paver pavilion project that is going to be placed on the grounds of the Association Lodge lakeside is still in the planning process. It is with my apologies, because at the time of print for this issue of our Smoke Signals, all details have not yet been finalized as to offer the sale of brick pavers & the landscaping layout.

Steven Kastning
President

Pontoon Paddle Boats

- ⊛ 2 & 4 Seat Models
- ⊛ Easy Pedaling
- ⊛ Comfortable Seating
- ⊛ Non-Slip Deck
- ⊛ Stable & Durable
- ⊛ Great Exercise



4 INDOOR SHOWROOMS TO SERVE YOU!

Hwy 41 – Kaukauna
920-766-0856

Hwy 32 – Lakewood
715-276-7788

Hwy 10 – Waupaca
715-258-2556

Hwy 141 – Crivitz
715-582-7350



NEW!



HELLO LEGEND LAKE

Meet the newest brokerage in town.

109 S. Main Street, Shawano, WI 54166

Susie Sullivan (715)252-6059, Abbi Lonick (715)304-7310, Kristin Allen (715)903-6520

Madison Priest (715) 927-7111 and Jade Peebles (715)851-2022

**BERKSHIRE
HATHAWAY**
HOMESERVICES

BAY AREA
REALTY

 A member of the franchise system of BHH Affiliates, LLC

BEACH CLUB CONDITIONS AND CONDUCT

Legend Lake Property Owners Association Board of Directors

Revised 7-08-16



· **Use**

o Beach Club use is restricted to property owners assigned to that Beach Club and are members in good standing.

· **Conduct**

o Respect the rights of fellow members and share the beach club respectfully.

· **Camping**

o Camping is not permitted on the Beach Clubs.

· **Docks**

o At least one dock will be provided per Beach Club by the LLPOA. The Association is responsible for maintaining the dock, including removing them in the fall and replacing them in the spring if required.

Private docks are not allowed. Dock are for loading and unloading of watercraft only.

· **Fences**

o Fences will be maintained by the LLPOA with no opening larger than 30" unless deemed necessary by the Board Of Directors.

· **Fire**

o No campfires/ or open fires are allowed on the Beach Clubs.

· **Maintenance**

o Maintenance must be done by the LLPOA. Beach Club members are not allowed to cut trees or vegetation. Beach Club members cannot remove sod or other vegetation.

· **Pets**

o All pets must be leashed or caged on Beach Clubs.

· **Personal Use**

o All Beach Club areas are for common use. Staking out of personal areas is not allowed.

· **Picnic Tables**

o The LLPOA will supply each Beach Club with one picnic table and is responsible for maintaining it. Portable tables are allowed as long as they are removed daily.

· **Shoreline Regulation**

o The same restrictions placed on the on-shore owners regarding shoreline regulations governed by the Legend Lake Protection and Rehabilitation District, Wisconsin Department of Natural Resources, and the County ordinances also apply to the Beach Clubs and will be enforced.

· **Structures**

o All structures on a Beach Club must be for common use of all Beach Club members. No boat lifts, private pier, floating structure, or similar structure will be allowed. Any structure in violation of any of the rules will be removed. In order to reclaim the watercraft

from the LLPOA, all costs associated with the removal and storage must be paid in full to the LLPOA.

· **Vehicles**

o No motorized vehicles are allowed on the Beach Clubs. Exceptions for vehicles required by disabled people will be granted by the LLPOA Board of Directors. Contact the Lodge Office for requirements needed to obtain a permit.

· **Watercraft**

o Watercraft are defined as a pontoon boat, personal water craft, boat, paddle boat, canoe, kayak and/or any other craft in or on the water.

o All watercraft kept at the beach club must be registered with the LLPOA and must display 2 stickers placed next to the Wisconsin boat registration numbers. Guests watercraft are not allowed extended docking and do not require registration. Beach Club registration for the watercraft and the stickers must be done at the LLPOA Lodge.

o Mooring of water craft can be done with a maximum of 2 shoreline posts. These posts must be readily visible and must not create a hazard to other Beach Club members. The posts must be a minimum height of 24". They must be at least 4" in diameter, or 4" x 4" if square. These posts must be marked with the lot number and addition the member owns for identification. That post is not exclusive to that member as all areas on the beach club are common all members assigned to that beach club.

o Mooring to the dock at the Beach Club is not permitted. Docks are only for loading and unloading of watercraft.

o All watercraft must be kept at least 12' from the dock to allow members access to the water and allow room for swimming and other water recreational activities.

o Any unregistered watercraft that is moored for extended periods at the Beach Club, or if not kept at the members designated beach club, will be removed by the LLPOA. Any watercraft in violation of the above regulations may also be removed. In order to reclaim the watercraft from the LLPOA, all costs associated with the removal and storage must be paid in full to the LLPOA.

o Any watercraft kept at the appropriate Beach Club will be the responsibility of the owner of the watercraft. The LLPOA is not responsible for any damage, theft or other mishaps occurring to, or by, the watercraft.

LLPOA OWNED PROPERTY

Following is the current list of Association owned properties that are for sale. Sealed bid process with the minimum starting bid listed:

<u>LOT #</u>	<u>MINIMUM \$</u>
50 Straight Arrow	\$12,000

Please submit any sealed bids prior to the Board of Directors meeting. The deadline for bids will be the Friday before the Board meeting. The Board of Directors generally meets the second Friday of each month at 3 p.m.

**The Board of Directors has the final decision for any and all land sales.
All lots will transfer with the "Right of First Refusal" for all future sales.**

The Buyer assumes all responsibility of locating exact location of lot property lines.
(Maps & metal detector available with certain restrictions).

Thank You
Legend Lake Property Sales Committee

LJ SPERBERG CONSTRUCTION INC.

ROAD BUILDING, LAND CLEARING, BASEMENTS,
PARKING LOTS, DEMOLITION, SEWER AND WATER,
SAND, GRAVEL, AND TRUCKING

MEMBER OF:
WOLF RIVER BUILDING ASSOCIATION
WISCONSIN BUILDING ASSOCIATION
SHAWANO CHAMBER OF COMMERCE
LEGEND LAKE PROPERTY OWNER

[HTTP://LJSPERBERGCONSTRUCION.COM](http://LJSPERBERGCONSTRUCION.COM)
W7915 COUNTY RD MMM
715-524-4263 FAX 715-524-5507

FOR ALL YOUR EXCAVATION NEEDS

COMPOST SITE 2024

Location: N1106 Silver Canoe Road, off Highway VV east

Dates and Times: Saturday, April 13, 2024 – FIRST DAY OPEN FOR THE SEASON

April and May – Saturday's – 9:00 a.m. to 4:00 p.m.
Wednesday's – 1:00 p.m. to 4:00 p.m.

**June thru September – Saturday's – 10 a.m. to 2:00 p.m.
Wednesday's – CLOSED**

October and November – Saturday's – 9:00 a.m. to 4:00 p.m.
Wednesday's – 1:00 a.m. to 4:00 p.m.

Saturday, November 9, 2024 – LAST DAY OPEN FOR THE SEASON

Prerequisites: Must be an Association member in good standing.
\$50.00 per calendar year fee

Materials Not Allowed: Stumps
Construction materials
Treated wood
Garbage, paper, cans, etc.

In order to maintain equity in the distribution of recyclable materials, hauling & loading will be limited to HAND TOOLS ONLY!!!

*Attention: Compost Site Manager has the option to vary the schedule due to weather conditions. Call the Lodge for verification if weather conditions are questionable. 715/799-3317

Dumping leaves and/or brush in the forested areas and outlots of Legend Lake is prohibited by both State and County laws. To avoid penalties of this kind, use the Compost Site operated by the Association for the convenience of its members.

Leaves must be emptied from plastic bags and the bags taken with you. The attendant on duty will determine the acceptance or rejection of any materials in question.

Brush brought to the site is chipped and is available to members in good standing. Since the chips and compost (black dirt) are quite popular, we request that you take only what you will use on your property at Legend Lake. Quantities may be limited, at discretion of the Compost manager.

Grass clippings must be spread out – not left in clumps or piles. Separate pine from hardwoods and place in appropriate piles. Brush over 4" is to be placed in the camp fire wood pile.

---Very Important Reminders----

The LLPOA compost was originally established as a convenience and source of recycled materials to LLPOA members. Its use has grown over the years, and more and more members have been taking advantage of the site. Occasionally, we have to remind our members of simple guidelines:

1. Materials must be divided into categories and separated into those categories in order to provide the most effective and efficient use of the site.
2. Materials such as leaves, grass, sea weed and such are set aside so as to provide a source of recycled materials such as mulch, fertilizer and top soil.
3. Wood and branches are divided into hardwood and softwood piles so as to be chipped according the grade and hardness of the wood. As such, individuals depositing branches need to unload the branches in one of the two category piles: hardwood such as oak and softwood such as pine.
4. Only live, fresh, woody materials are capable of being chipped. Dead and dry woody materials need to be loaded into the burn area (large burn pit) where they will be burnt during the wet, snowy season under the supervision of an attendant and the DNR.
5. Wet and rotted materials and tree stumps cannot be included due to the slow burn rates and the tendency to simmer rather than burn. Please do not bring such materials to the compost site or you may be asked to leave.
6. The chipper is limited as to the diameter of the wood/branches that can be chipped. That diameter can not exceed 4 inches. Any branches, trunks or wood materials exceeding the 4 inch diameter need be sawn before arriving at the site and upon arrival, deposited on the firewood pile.
7. Finally, please remember that the area is a COMPOST SITE established for the recycling of recyclable materials, not a dumping area for unwanted goods such as construction materials and garbage.

Your consideration in this matter is appreciated. Any questions, please feel free to contact Lodge office – 715-799-3317

**In order to maintain equity in the distribution of recyclable materials,
hauling & loading will be limited to
HAND TOOLS ONLY!!!**



We are the authorized dealer for North and Central Wisconsin. Gutter Cap is the only product that offers the Stone Coat finish to match your shingles. email us at www.perrygutters.com



Perry Seamless Gutters handles several styles of gutter protection. We offer 5" and 6" gutters with many colors available. We also provide gutter cleaning and repairs.

Call for a free estimate. 715-758-2506 or toll free 877-901-7246



Schneider & Sons Landscaping Inc.

John & Angie Schneider, Owners

Family Owned & Proudly Serving Our Lake Customers For 27 Years!

Permeable or Standard Paving Systems
& Customized Fireplaces

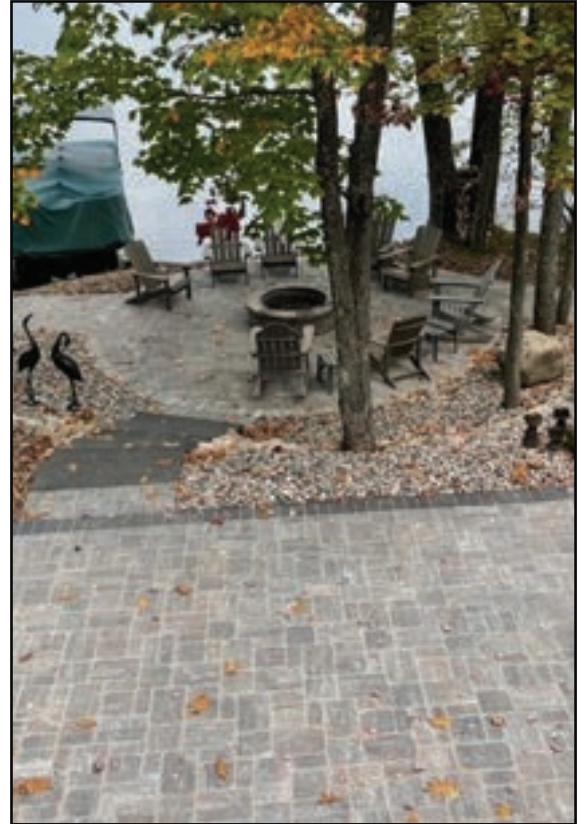

Step Systems



Shoreline Restoration



- Shoreline Restoration Specialists Using Stone, Biologs or Cellular Confinement
- Required DNR & County Permits
- Erosion Control Certified
- Permeable Paving Systems & Traditional Paving Systems
- Custom Made Fireplaces & Firepits
- Stone & Block Retaining Walls



From Shoreline to Lake Home, We Do it All!



Creating Outdoor Living Spaces

Member of:



WRBA
Wolf River Builders Association
and
Wisconsin Builders Association
www.wisbuild.org

Shawano Chamber of Commerce and Wisconsin Independent Business Owners Organization

Pick-up of Bulk Landscape Materials Available Saturdays

- Mulch in Colored, Hemlock, Hardwood
- Natural Decorative Stone
- Gravel • Field Stone
- Topsoil

OPEN SATURDAYS 8 A.M. - 12 P.M.
Retail Center Located on HWY R in Cecil across from Golden Sands Golf Course
 434 Lake Drive, P.O. Box 142, Cecil WI 54111
www.schneiderandsons.com
 Office: 715-745-2171 | Angie's Cell: 715-853-8754
 ams4kjs@hotmail.com  Schneider and Son's Landscaping

ARTICLE XV CAMPING

Camping both seasonal and temporary, shall be allowed per this By-Law change approved by the membership on June 9th, 2007. The camping regulations below are adopted in 2007 for regulation and enforcement starting January 1, 2010. These By-Laws will be enforced through the Legend Lake Property Owners Association and enforced by the Wisconsin courts. Violators will be denied a permit in future years.

Section 1. Camping Restrictions

A. No mobile home shall be used for camping purposes. The definition of a mobile home is set forth in Wisconsin Statutes, Section 34.01 (29) and is incorporated herein by reference and adoption of the definition for the phrase mobile home.

B. A trailer is defined by Wisconsin Statutes as no longer than forty five (45) feet from tip of tongue to rear of bumper and not more than eight (8) feet wide.

C. Campers shall be required to place equipment as provided for in Article XIV Section 3, C (1).

"No building, porch or projection shall be erected or maintained on any Lot closer than one hundred (100) feet from the established normal high water mark, nor thirty five (35) feet from any town road right of way, nor forty two (42) feet from any county road right of way. The setback from side Lot lines shall be a minimum of ten (10) feet. The setback from a wilderness or common area shall be ten (10) feet."

D. All sanitary systems must meet State, County and Town regulations. No outside toilet or privy shall be erected or maintained. There will be no disposal of gray water into or onto the ground. No septic systems shall be constructed closer than one hundred (100) feet from the established normal high water mark.

E. Camping unit may be left on a Lot for Permanent Seasonal Camping, April 16th through October 14th of a given year by permit. Camping in the off-season, October 15th through April 15th, is allowed without permit, but the equipment comes with you and leaves with you. No exceptions.

F. Seasonal camping permit must be prominently displayed on tree or post at height of five feet within 30 feet from centerline of roadway facing road but not within road ditch right of way.

Section 2. Temporary Camping

A. Pop-up units may be utilized anytime during the year. Only one unit is allowed per Lot. Placement of unit must comply with all setback requirements previously established for a building or structure. No permit is required; however, equipment comes with you and leaves with you. No exceptions.

As per Menominee County regulations 8.517 – B. Short term camping shall be permitted for a maximum of 10 consecutive days provided that:

1. Campers are totally self contained or connected to an approved septic system.

2. All camping units and any accessory equipment are removed from the property for a minimum of five days before returning to the property.

3. The maximum number of days of use shall not exceed thirty days in a calendar year.

4. The property owner shall be on site or easily accessible and will be responsible.

5. All set back and yard requirements are maintained.

B. Recreational Trailer/Motor Home units no longer than forty five (45) feet may be utilized anytime during the year. Only one unit is allowed per Lot. Placement of unit must comply with all set back requirements previously established for a building or structure. No permit is required however, equipment comes with you and leaves with you. No exceptions.

Menominee County regulations 8.517- B apply same as point 2A above.

C. During active construction of a dwelling, a camping unit may be placed upon, and allowed to remain upon, a Lot for no longer than twelve (12) months from the date of approval of building plans by the Association Architectural Committee, if such accommodations are required for the continuous use of the owner of the Lot. Thereafter, the unit must be promptly removed, or may be stored on premises as provided in article XIV, section 6D.

D. Sanitary waste must be properly disposed of at all times and in all cases.

E. Property cannot be rented or leased out as an income-generating campsite.

Section 3. Guest Camping

In addition to Section 2, the following shall apply: Guest camping shall allow for temporary use of a recreational camping unit on a Lot, provided that:

A. Menominee County regulations 8.517 – B are adhered to as stated above in Section 2.A.

B. Sanitary waste is properly disposed of at all times and in all cases.

Section 4. Seasonal Camping (April 16th. – October 14th.)

A. A unit no longer than forty-five (45) feet may be placed on a Lot from April 16th to October 14th. Only one seasonal camping unit is allowed per Lot.

B. Placement of unit shall comply with all setback requirements as previously established for a building or structure.

C. A permit is required annually.

D. An approved septic system, well and electrical service must be in place prior to issuance of a camping permit. This is as per Menominee County regulations, section 8.517.

E. Two trailers (boat, utility, combination of.) may also be stored on property during the Seasonal camping time frame provided the Seasonal camping permit has been obtained.

Section 5. Storage of Camping Units

A. When a Lot is improved with a single family residence for the sole use of the owner, a camping unit may be stored upon that Lot if said unit is solely owned by the owners of the Lot, and is not in use. Placement of a camping unit must comply to all setback requirements as previously established for a building or structure. Camping unit must be in good road worthy condition.

B. A "unit" is defined as a manufactured facility that is no longer than forty-five (45) feet in length, and is generally accepted as being intended for recreational purposes, such as camping. Such manufactured facilities include pop-up campers, recreational trailers, 5th wheels, motor homes, etc.

Section 6. Storage sheds, Steps, Decks.

A. Permanently attached steps and decks to trailers are not permitted.

B. One storage shed on property with no primary residence is allowed as per LLPOA by laws Article XIV section 3.



SHAWANO WELL DRILLING, Inc.

Our Services: Well Drilling, Cleaning & Repair
Pump Service & Repair
Well Maintenance
Well Inspection
Water Testing, Real Estate
Directional Drilling

WWW.SHAWANOWELLDRIILLING.COM
715-526-5075

NEW Directional Drilling (for waterline/wires/electrical, etc.)
(Great for tight spaces! Save your landscaping & driveway!)

State Licensed #6001

**2024 Seasonal Camping Permit Application
April 15th – October 15th
Sign Fee \$20**

Name: _____

Lot #: _____ Addition: _____

Permanent Home Address: _____

Phone # _____

Questions:

- County Approved Septic System in Place Yes No
- County Approved Well in Place Yes No
- Electrical Service in Place Yes No

If you have answered No to any of the above 3 questions, STOP. You are not eligible for a permit.

- Do you have a shed Yes No
- If yes, how many _____
Size(s) _____
- Will you be storing a boat on the property Yes No
- If yes, how many boats _____
- Will you be storing a utility trailer on the property Yes No
- If yes, how many trailers _____

Camping Unit:

Make of Trailer or Motor Home _____

Model Year _____

Length _____ Width _____

VIN # _____

Permit placard must be displayed within 15 ft of road and highly visible for inspection from road.

I have reviewed Article XV Camping by-laws of the LLPOA and section 8.5 of the Menominee County Zoning regulations, and hereby agree to abide by the rules and regulations as outlined.

Property Owner Signature _____

Dated _____

RENTALS

Snowmobile & Watercraft

Largest Rental Fleet in the State!



Outboard Motors



Snowmobiles

WOW!

Rentals on or off Beautiful Shawano Lake



Waverunners



Pontoon Boats

Spring • Summer Fall • Winter



Pleasure Boats

Waverunners • Pontoons
Ski & Fishing Boats
Outboards • Snowmobiles



Fishing Boats

Hourly • Daily • Weekly

Weekend Sales,
Service, Parts Available



Canoes

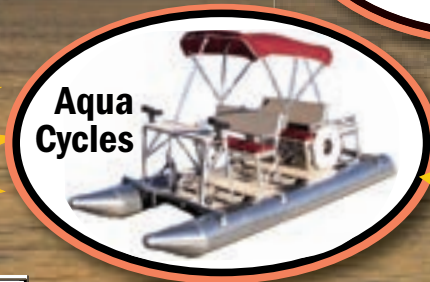

Aqua Cycles

200,000 sq. ft.
of Heated Indoor
Showroom

LARGEST SHOWROOM IN THE MIDWEST
OPEN 7 DAYS A WEEK

715-526-4300

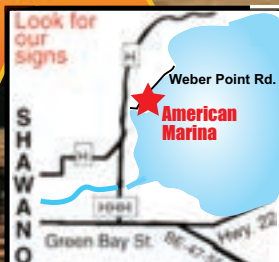

830 E. Green Bay St., Shawano or W6343 Weber Point Rd., Shawano • www.americanmarina.com

NOMINATING

The Association Needs YOU.....

Every year the Legend Lake Property Owners Association members vote for three position's for the Board of Directors.

This is your chance and opportunity to give back to the Association by volunteering for a term as a Board member.

Without the many who have already served as Board members, the Association would not be as strong as we are today.

That is why the Association needs you..... send a brief resume' to the Lodge office or call for more details. llpoa@legendlake.info or 715/799-3317

Deadline to get on the ballot is April 11, 2024.



Brady's SEPTIC SERVICE

"Your Septic Specialist"
www.bradyseptic.com
MPRS 227741

- Complete Septic Systems
- Septic Pumping • Perc Tests
- Conventional Systems
- Real Estate Septic & Well Evaluations
- High Pressure Jetting & Roto-Rooting
- Winter Thawing
- Complete Water Well Repair and Submersible Pumps



Contact Us:
Gresham: 715-787-4152
Shawano: 715-524-3000
Clintonville: 715-823-PUMP

W12366 Cty. Rd. G | Gresham, WI 54128

LEGAL COMMITTEE UPDATE

The legal team will be proposing changes to our bylaws to be voted on at our annual meeting.

There will be changes proposed for the architectural and building bylaws.

Also proposed punitive damage language will be included in many of our bylaws.

Stan Wilson
Chair for legal and bylaws



FAB 4 ENTERPRISES LLC.
FAB4ENTLLC@GMAIL.COM
920-850-0077

Commercial and Residential

- Snow Removal
- Lawn Care
- Docks and Boat Lifts
- Sales & Service
- Fully Insured

DBA: Knee Deep

Matt DeKarske
Owner/Operator Shawano, WI



Comfort that can fit into any budget.
With a full line of best in class home comfort systems, a Carrier System can fit into any home budget.

TRUST THE EXPERTS

- Over 65 years in business
- Only factory authorized Carrier dealer in Area
- Energy Star products • Community Involved
- Nate Certified & Professionally trained
- Affordable service rates • 24 Hour Service
- Courteous & Experienced Technicians

INTEREST FREE FINANCING AVAILABLE!

KNOPPE
HEATING & AIR CONDITIONING
NEW LOCATION
1473 E. Green Bay St • Shawano
715-524-4215
www.knopehvac.com

BEST OF
2019

2019 **PROFESSIONAL AWARD**

Carrier Turn to the experts

greenspeed PROFESSIONAL

INFINITY SERIES

NATE CLEAN EXCELLENCE

*With payment in full or 24 months, some restrictions apply. See store for details.

Quality Painters LLC
44 Baldwin Street
Chilton, WI 53014

**Log Restoration,
Mildew Removal
Cleaning, Sanding
Restore
Staining, Sealing**

Bill Hostettler
920-844-7620
paintersquality77@gmail.com

ADMINISTRATIVE REPORT

Spring Camping permits for 2024 are required. The application needs to be completed and you will then receive the new 2024 sticker for your camping permit sign on the lot.

Compost Site Tags for 2024 will be mailed prior to the site opening on April 13, 2024.

You need to have the annual **2024 DNR Burning Permit.** Download the app at dnr.wi.gov keyword "fire", to check daily burning restrictions or call 1-888-WIS-BURN (947-2876)

Please remember to contact the Lodge office with any address changes, especially when you arrive back from your winter location. Thank you in advance for helping us to keep our records current.

Watch for the **Annual Meeting** mailing in May. Annual Meeting for the Association is Saturday, June 8, 2024. Hope to see everyone there.

Lodge Office Staff

The Appliance Advisor

Appliance Problems?

Don't Kick It!

Service, Installation & Advice

**Over 20+ Years of Servicing
Your Major Appliances**

Ryan Tucker

theapplianceadvisor@gmail.com

715.850.2151





COLDWELL BANKER

**REAL ESTATE
GROUP**

#1 REAL ESTATE COMPANY

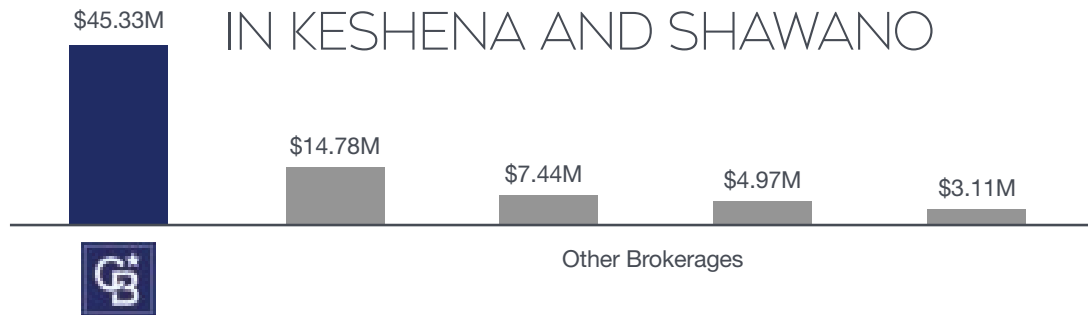

SELL YOUR PROPERTY WITH **THE SHAWANO TEAM**,
YOUR LOCAL REAL ESTATE EXPERTS! OUR AGENTS SPECIALIZE
 IN WATERFRONT AND RECREATIONAL PROPERTIES. ASK US TODAY
 HOW WE CAN HELP WITH ALL YOUR REAL ESTATE NEEDS!



Cheyenne Eccles
715-304-7568



Rebecca Hack
715-853-3235



Terry Hilgenberg
715-526-6148



Donna Hobscheid
715-851-5803



Layla Janssen
715-304-7193



Lynn Johnson
920-209-2283



Jim Kamke
715-853-8324



John Koeller
715-853-6677



Jim Liesner
715-853-1000



Grant Roland
920-765-0909



Jerry Wendland
715-853-1234



Jim Zierden
715-853-8038

John Miesbauer | Managing Broker | (715) 853-1354

105 S. Washington Street, Shawano, WI 54166 | (715) 526-6148 | ColdwellHomes.com

Based on closed sales volume information from REALTORS Association of Northeast Wisconsin for the Zip Code: 54135 in all price ranges as reported on 2/2/2023 for the period of Jan - Dec 2022, calculated by multiplying the number of buyer and/or seller sides by sales price. Source data is deemed reliable but not guaranteed. Real estate agents affiliated with undefined are independent contractor sales associates, not employees. ©2024 Coldwell Banker. All Rights Reserved. Coldwell Banker and the Coldwell Banker logos are trademarks of Coldwell Banker Real Estate LLC. The Coldwell Banker® System is comprised of company owned offices which are owned by a subsidiary of Realogy Brokerage Group LLC and franchised offices which are independently owned and operated. The Coldwell Banker System fully supports the principles of the Fair Housing Act and the Equal Opportunity Act.

*From The Rich Mahogany Desk
of the
Property Manager In The Main Office*

I am happy to announce that we have converted one of our existing work trucks into a dump truck. This addition to our fleet will better assist us in maintenance of our many outlots and Beach Clubs.

We are also in the process of working through details to be able to offer delivery services of our materials at the compost site, (soil, sand, wood chips) to LLPOA members for a modest fee.

Dave Walton



YOUR DOCK & LIFT HEADQUARTERS!



20 years of *experience* and one of the *top 100 Dealers* in the Nation!

ShoreMaster Wood Grain Aluminum Decking

Beauty, Elegance, and Maintenance Free



ShoreMaster's Wood Grain Aluminum Decking has been powder-coated, so it looks like real wood but is made out of aluminum. So there is no upkeep or maintenance like you would have with real wood panels. And because it is made out of aluminum, ShoreMaster's Wood Grain Aluminum panels will not rust or corrode. They are extremely lightweight and can withstand the heaviest of foot traffic.

Go ahead, take a test walk on the ShoreMaster Wood Grain Aluminum Decking today!



ShoreMaster ShorePort PWC Lift

The ShorePort is the most effective way to dry-dock your personal watercraft. It's one-piece, simple design makes it tough enough to withstand constant abuse. The ShorePort uses a three-roller system to get your PWC up and out of the elements with a simple flick of the throttle.



"Best Price, Service and Selection in the Midwest"

Showroom:

830 E. Green Bay Street
Shawano, WI 54166
generalmail@americanmarina.com

Parts/Service:

1100 E. Green Bay Street
Shawano, WI 54166
parts@americanmarina.com

Marina/Rentals

W6343 Webers Point Road
Shawano, WI 54166
generalmail@americanmarina.com



Nationwide award winner in sales and service!

Call us at: 715-526-4300
866-955-BOAT (2628)

www.americanmarina.com



CHAIRMAN'S REPORT - SPRING 2024

Hello Fellow Lake District Members,

Sitting down to write this report in late February, this winter has been very unusual so far. The temp's have been warmer than normal with less snow so far this winter. Needless to say, the ice conditions have been a little tricky to figure out safe ways to enjoy the Lake this winter. I just heard that due to the ice conditions that the Annual Walk the Lake on February 24 was cancelled and a get together at the Lodge was recommended instead. Best to be Safe and still have Fun!

The Lake District is in the process of finalizing The 2023 EWM Management & Monitoring Report produced by our new Aquatic Ecologist's, Onterra LLC. The report includes a detailed summary of the water activities from last year surveys with maps, herbicide spot treatment maps with results and much more information. This report also indicates the activities the Lake District will be implementing for this year. There is a complete draft copy on the counter in the Lodge Office for review of information. For this year the Lake District Board has proposed limited herbicide spot treatments for a total of 24.4 acres of Eurasian Watermilfoil (EWM/HWM) in areas rated most dense. The herbicide is called ProcellaCOR which has demonstrated the highest success rated of eliminating EWM/HWM with the lowest EWM/HWM regrowth occurrences, and minimal impact to native species. The application permit for this purposed treatment has been submitted to the DNR for approval. Once approved by the DNR we then have to present the purposed plan to the Tribe for approval. When we have all of the approvals we will then wait for prescribed temperature guidelines to apply the treatment which should take place in May sometime. Another large part of our Management Plan is the mechanical harvesting to reduce navigational and recreation impediments throughout the Legend Lake waterways. By effectively cutting the EWM/HWM,

harvesting reduces the amount of EWM/HWM that would be disturbed and left suspended in the water column from boats traveling through the aquatic plant beds. After harvesting a bed, the harvesters collect as many plant fragments as possible that may have been created during the harvesting. Since fragmentation is one mechanism through which EWM/HWM spreads, reducing the amount of dislodged vegetation from both harvesting and boat traffic is crucial to AIS control. This is where the Lake Members can be a BIG HELP in raking and clearing their beach front properties of any fragments of EWM/HWM so they don't propagate.

The Lake District has applied for a series of WDNR Surface Water Grants to update our Comprehensive Lake Management Plan (CLMP) during 2024-2025 totaling \$50,000. The WDNR recommends CLMPs to be updated approximately every 10 years. This project will have a focus on aquatic plant management, as a formal update of the Lake District's Aquatic Plant Management (APM) Plan. This is required by the WDNR to satisfy permits and grant eligibility every five years. This project will incorporate lessons learned over the past years, as well as, to account for evolved definitions of aquatic plant Best Management Practices (BMPs) and new invasive species management philosophies. The last deliverable of this project would satisfy the requirements outlined in the WDNR's Surface Water Guidance for potential future AIS Population Control Grants and NR107 (herbicide treatment) and NR 109 (mechanical harvesting) permits as required. The District just heard from the WDNR that we were awarded the \$50,000.00 for our CLMP grant request. Our District was the only District this year to receive CLMP grant money.

This year the Boater's Safety Class will be the week of June 24-28, 2024. Sign up is at the Lodge Office, see Thomas or Lisa. This is a hands' on opportunity to experience all of the

safety features involved with Boating of all types of vessels. Legend Lake's boating safety class is one of the last classes, if not the last class to be held in person for the whole State. The water day of this one week class is a great experience for the young adults to have a chance to operate various types of watercraft safely. The class is fun and educational for all who attend. In the past we have had adults and county officials take the class as well. We have a group of great instructors led by Sue Thoma with help from many parents and/or grandparents.

The Responsible Boating Committee has been developing Safety rule videos, signs, flags, maps, brochures and many more ideas. The Committee is looking to present many of their ideas and informational Responsible Boating tips at an upcoming Lake Faire. The Lake Faire will be on August 17, 2024 this year and The Board is looking forward to seeing everyone. Kit and Kristin have ideas and plans to make this year's Fair better than last year's. Mark your

calendars now!

The Fishing Committee is looking forward to working with the Tribe and DNR in regards to stocking Walleye's and Muskies again this year. The committee will have a meeting this spring to review the upcoming activities. We're also looking at an 'adopt a musky' program to come out this spring. If you would like to be on the Fishing Committee please send your information to the Lodge office and Thomas will add your name to the list for us to send out an agenda and announcement of an upcoming meeting.

I'm looking forward to the Spring Season with soft water and all of the activities that come alive. I'm looking to seeing everyone out on the Lake again this year.

Be Well, Be Safe!

Tom Ittner
Chairman
Lake District

Hometown Real Estate & Auction Company

Clayton McHugh
Broker/Auctioneer
715-853-8638

Lisa Peach-Wilson
Broker
715-853-9227



*To assist with all your
real estate needs in the area
& surrounding lakes.*

A+ Air Conditioning & Heating Co.

Fast,
Friendly, Reliable

**24 Hour
Emergency
Service**

SERVICE ALL
MAKES & MODELS

Licensed & Insured

John Tucker

HVAC Specialist
Legend Lake Resident

715-584-7471



Boater Safety Class



DNR Boater Safety Class 2024

Legend Lake Lodge

June 24 – 28

9:00 am – 12:00 pm

(Wednesday class runs 9:00 am – 2:00 pm)

Cost: \$10.00 to be paid prior to class

Experienced DNR instructors teach using lecture, demonstrations, hands-on experience.
Daily assignments in the textbook will be done at home each day.

A Wisconsin DNR Customer ID# is required prior to attending the class.
Call the DNR at 1-888-936-7463 or get one online at gowild.wi.gov

Boater Safety Registration Form

Student's Name: _____

WI DNR Customer ID#: _____

Mailing Address: _____

City, State & Zip: _____

Home Phone: _____

Birth Date: _____

Email Address: _____

Parent Names: _____

Lake Address: _____

Emergency Contact: _____

Emergency Contact Phone Number: _____

County of Residence: _____

Please submit form AND PAYMENT to: LLPRD, P. O. Box 95, Keshena, WI 54135



PERSONAL CONCIERGE

Effective lifestyle management, for time well spent!

- House watch/check
- Lawn Maintenance
- Cottage open/close services
- Errands & Personal Shopping
- Repair / Delivery waiting services
- Gather contractor quotes
- Estate Assistance

Don't see what you need, no problem.
All services are completely customizable.

BUSINESS ERRANDS

Keep your skilled resources on the job and leave the small stuff to me!

- Pick up/Drop off services
- Delivery/Courier services
- Realtor assistance
- Waiting Service for job site deliveries

Recruitment, retention of employees, and time restraints are listed as top small business challenges. Consider a non-fixed cost to help you meet your customer commitments.



ON-DEMAND ERRANDS

Sometimes things just happen,
Almost any task, just ask!

ALMOST ANY TASK, JUST ASK!

SCAN TO BOOK
ONLINE



414-914-7780
SONIA@GO2GIRLWI.COM
WWW.GO2GIRLWI.COM

SERVICE AREAS: SHAWANO LAKE & LEGEND LAKE



Volunteers Needed

The Wisconsin DNR Boater Safety Program needs your help. This is a great opportunity for our children and grandchildren to learn to have fun safely.

Please consider being a volunteer and helping the instructors. Volunteer for an hour, a day, part of a day or for the full class. No experience necessary.

Also, if you have a PWC and would be willing to assist our students to learn how to safely drive one, please contact Sue Thoma 920-810-0027 or rbc.legend@gmail.com.

Thanks in advance for making Legend Lake safe and fun for everyone!

Ice Thickness Guidelines

Safe Ice Depths

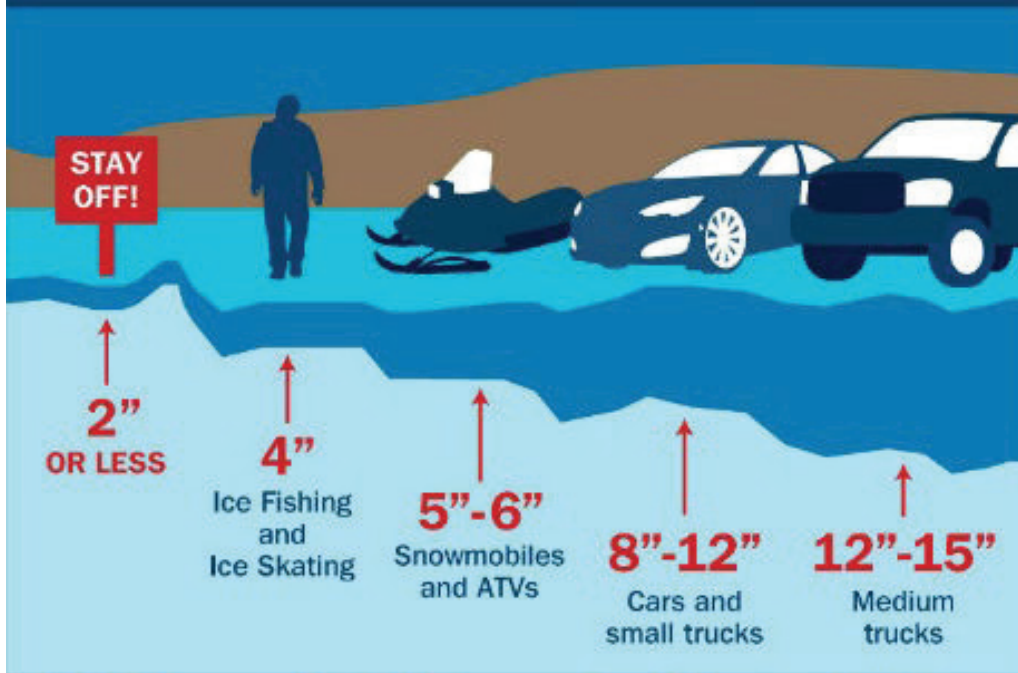

Note: These rough guidelines apply only to new, clear ice.

General Ice Thickness Guidelines * Ice Safety: General Ice Thickness Guidelines: Minnesota DNR, Minnesota Department of Natural Resources, n.d. Web. 14 Nov. 2013. <<http://www.dnr.state.mn.us/ice/ty/ice/thickness.html>>.

IT IS YOUR SMOKE SIGNALS!

Do you have an interesting story about the lake?

Do you have some special information that you would like to share with the Association members?

How about pictures you have taken of the lake you would like to share?

If so, please type and submit your article and contact information to the Smoke Signals.

If there is space we will include it in an upcoming issue. It is your magazine, so let us know what you want to include. Send to: llpoa@legendlake.info

WANTED: A Non-Shrinking Tax Base

Do you own unimproved property on Legend Lake which you no longer want? Before offering such property to any other Menominee County entity, please contact the Legend Lake Property Owners Association Office.

715-799-3317

Menominee County Emergency Management

W3269 Courthouse Lane

P.O. Box 279

Keshena, WI 54135

Phone: 715-799-5074 Cell: 715-853-5074

Email: aberkhahn@co.menominee.wi.us



Greetings Legend Lake Property Owners,

Spring 2024

Tornado and Severe Weather Awareness Week in Wisconsin will be taking place April 8-12 this year. This annual campaign encourages everyone in the state of Wisconsin to prepare for tornadoes and severe storms the state frequently experiences during the spring and summer months. It is also a perfect opportunity for everyone to review their severe weather safety plans by participating in the statewide tornado drills at 1:45 p.m. and 6:45 p.m. on April 11.

Wisconsin Emergency Management and the National Weather Service encourage your participation in Tornado and Severe Weather Awareness Week. This annual campaign is a perfect time to make sure everyone is aware of the dangers of severe weather and know what to do when it occurs.

If there is a threat of severe weather in Wisconsin on April 11, the statewide drills will be postponed until Friday, April 12. The drill will go on in all other conditions, including non-severe weather (clouds, rain, dark sky, scattered thunderstorms, etc.). If severe weather is also expected on Friday, the drill will be cancelled.

Notification of the drill status will be posted at <http://readywisconsin.wi.gov> by 10:00 a.m. on the morning of April 11. You can also follow ReadyWisconsin on Facebook (<https://facebook.com/ReadyWisconsin>) for updates.

Wisconsin averages 23 tornadoes annually. The National Weather Service (NWS) has confirmed 21 tornadoes touched down in Wisconsin during 2023. You can see a list of tornadoes in the state last year at <https://www.weather.gov/mkx/wisconsintornadoes>.

For more information on tornadoes and severe weather, please contact Menominee County Emergency Management, Menominee Tribal Emergency Management, or your local NWS office, which you can find at <https://www.weather.gov>.

Have a safe and wonderful spring!

Sincerely,

Alex Berkhahn

Menominee County Emergency Management Director

MARINE REPAIR SPECIALIST

(FORMERLY MICK'S WATERCRAFT)

BOB STICKNEY
715-851-2070

WINTERIZING & STORAGE

-INDOOR OR SHRINKWRAP STORAGE
AVAILABLE

-WE WINTERIZE AND SERVICE MOST MODELS OF:

*OUTBOARDS

*I/O'S

*PWC

--YOUR OIL AND FILTER ARE INCLUDED IN THE WINTERIZE
PRICE NO HIDDEN FEES

SERVICES WE OFFER:

*MOTOR REPAIRS ON OUTBOARDS

AND I/O'S

*ELECTRONICS INSTALLATION

*MOTOR INSTALLATION



***GIVE YOUR OLD PONTOON
A NEW LOOK WITH VINYL
FLOORS**

***LOTS OF VINYL STYLES TO
CHOOSE FROM**

REASONS TO GET VINYL

*VINYL IS MOLD AND
MILDEW RESISTANT

*EASY TO CLEAN

*REPELS WATER, DOESN'T
ABSORB LIKE CARPET

Tornado Safety at Home, Work, or at Play

Have a Plan at Home, at Work, and When You're Away

- In a home or building, move to a pre-designated shelter, such as a basement, and get under a sturdy table or the stairs. A specially-constructed “safe room” within a building offers the best protection.
- If a basement is not available, move to a small interior room on the lowest floor and cover yourself with anything close at hand: towels, blankets, pillows. If possible, get under a sturdy table, desk, or counter. Put as many walls as possible between you and the storm. Stay away from windows.
- If caught out outdoors, seek shelter in a sturdy building. If you cannot quickly walk to shelter, get into a vehicle, buckle your seatbelt, and drive to the closest sturdy shelter. If flying debris occurs while you are driving, pull over and park. Now you have two options as a last resort:
 - Stay in your vehicle with the seatbelt on and place your head below the windows.
 - If you can safely get noticeably lower than the roadway, exit the vehicle and lie in that area, covering your head with your hands. Do not seek shelter under an overpass.
- Mobile homes, even if tied down, offer little protection from tornadoes. You should leave a mobile home and go to the designated storm shelter or the lowest floor of a sturdy nearby building.
- Make sure you have **multiple ways** to receive weather information. A NOAA Weather Radio, access to local TV, and smart phone apps can keep you informed when severe weather threatens.

Severe Weather Watches and Warnings

When conditions are favorable for severe weather to develop, the National Weather Service (NWS) will issue a WATCH. When a Watch is issued, make sure you have a source of weather information in the event storms begin to form.

When severe weather has formed, NWS meteorologists will issue a WARNING to immediately alert the public about the dangerous weather and to advise them to seek appropriate shelter.

Watches and Warnings are relayed to local radio and television stations and are broadcast on NOAA Weather Radios.

Public safety officials also get the Warnings and can activate local warning systems, like outdoor sirens, to alert communities.

Tornado Watch: Severe thunderstorms with tornadoes are possible in your area. Remain alert for approaching storms. Be prepared to move to safety if a **Warning** is issued. Know what counties are in the watch area by listening to NOAA Weather Radio or local radio or television stations.

Severe Thunderstorm Watch: Thunderstorms with large hail and damaging winds are possible. Be prepared to move to safety if a **Warning** is issued.

Tornado Warning: A tornado has been sighted or indicated by weather radar. Move to a place of safety now!

Severe Thunderstorm Warning: A storm with large hail and damaging winds has been reported or indicated by weather radar.

Warnings indicate imminent danger to life and property to those in the path of the storm!

*Shorelines, Tree & Stump Removal,
Lot Clearing, Landscaping,
Culverts, Driveways, Snow Plowing.*

BOIVIN **EXCAVATING** **715.304.9812**



BEFORE



AFTER

Call or Text

FREE

ESTIMATES



Menominee County

Conservation/Forestry/Zoning Office

W3270 Courthouse Lane

P.O. Box 279

Keshena, WI 54135

(715)799-5710



2/10/2024

Menominee County Landowners,

Happy February everyone☺ it definitely hasn't felt like winter! With the New Year and warmer weather brings the beginning of construction season. So lets talk a little about what you need to do before starting a new project on your property.

Before landscaping and construction season gets in full swing, below is a reminder of Menominee County's permitting requirements. Menominee County has 5 building and zoning permit applications, all of which can be found on our building/zoning department page on the county website <https://www.co.menominee.wi.us/>. All construction on taxable lands in Menominee County require permitting from our office. The five applications are as follows: 1. Primary structures (houses and additions) 2. Internal remodeling 3. Land use (grading, fill, driveways, patios, and general landscaping for waterfront properties) 4. Accessory structures (garages, sheds, and porches) and 5. Minor structures such as signs, simple decks, and fences. All packets include a list of the required forms to be submitted for the permit. If you're not sure if you need a permit please call our office. Also as a reminder all **pre-fab buildings such as sheds or gazebos** require a permit. After-the-fact permits are double the fee for building and triple the fee for zoning, so please inquire about projects before starting them.

Waterfront properties have impervious surface limits. These cannot exceed 15% of the lot without some form of mitigation, with a maximum limit of 30% impervious surface coverage. Mitigation can be as simple as installing gutters and downspouts to divert water into an infiltration area or basin, but should be discussed with the zoning department. However, there are 8 mitigation alternatives to consider when it is required through the permit process. If you want to add an impervious surface like a patio or an asphalt driveway, but aren't sure what percentage your lot is at, it is an easy calculation to do at home. There is a fillable form on the County webpage that is available to everyone. The form can be located on page 10 of the first building permit packet (for new homes and additions). You can find the square footage of your lot from the county Land Information/Property Listers office which is open from 8:00AM to 4:30PM Monday through Friday.

We understand that new/ first time property owners may not be aware of the local ordinances that dictate what is needed when placing these structures on one's property. Just know that our office is more than willing to work with you, and that if you have any questions about the placement, type of

structure, etc. Please don't hesitate to call and ask, or you can take a look on the county website (<https://www.co.menominee.wi.us/>) where you can access our page. Here you can find all local ordinances that are specific for your property, and in doing so you can be made aware of when you are required to obtain a permit and for what purposes. As some of the details do change depending on if you are considered a lake property or not, such as setbacks for accessory structures.

Lastly, I would like to remind everyone that if you have problem oaks on your property make sure you get those taken care of before oak cutting season ends on **April 1st**. Menominee County has an Ordinance prohibiting the cutting or pruning of Oaks from **April 1st – Oct. 1st**. This is in place to help with the spread of Oak Wilt Disease. If you need to take down oaks for emergency reasons or for construction **after April 1st** you are required to obtain a permit from our office.

Spring is right around the corner☺

Alex Forster,

CFZ Assistant - Technician, AIS Coordinator

WE'RE HERE FOR YOU:

CALL CENTER STAFF
available 7 days a week, 7 am – 10 pm

Toll Free 1-888-WDNRINFo
(1-888-936-7463)

ONLINE CHAT at dnr.wi.gov/contact

Customer Service
Wisconsin Department of Natural Resources

Anderson

Heating - Cooling - Sheet Metal

Mark Anderson

920-585-1685

715-799-4490



**Living on Legend Lake
I can be there in a Flash!**

- **Heating**
- **Air Conditioning**
- **Water Heaters**
- **Duct Work**
- **Expertise in Sheet Metal**
- **Free Estimates**

**Full Service, Repairs, Maintenance,
Cleaning and New Installations
From a Professional**

EST. SINCE 1967

"Trust in a Pro"



OFFICE OF THE SHERIFF

Menominee County, Wisconsin

W3269 Courthouse Lane

Phone: 715-799-3357

P.O. Box 190
Keshena, WI 54135-0190

Fax: 715-799-3595

Sheriff Rebecca Smith

Chief Deputy David Kristof

Property Owners,

Spring 2024

We will soon be seeing more activity on Legend Lake as more people return from their winter hibernating locations. We welcome you back along with any new home owners. You will often see deputies patrolling the lakes. Feel free to give them a friendly wave or wave them down if you have a questions (or maybe just want to say hi).

BURGLARY / LARCENY-

Our agency has seen an increase in burglaries in the past year. The deputies continue to patrol Legend Lake along with the entire County every shift, every day. If you have concerns about the rise in crime, there is action community members can take by starting a Neighborhood Watch Program. If you decide to start a watch, please feel free to contact our office and a deputy or myself can assist in the process. Below are steps you may take to begin the process:

- 1) Recruit and organize as many neighbors as possible.
- 2) Contact your local law enforcement agency and schedule a meeting.
- 3) Discuss community concerns and develop an action plan
- 4) Create a communication plan.
- 5) Take action. Hold meetings and events.

K9 UNIT - K9 handler Deputy Hoffman and K9 Ruger have been continuing to be proactive on road patrol. The K9 unit has trained several hours this year along-side Menominee Tribal K9

handler Officer Downs, K9 Rosco, and several surrounding agencies. K9 Ruger had 87 total deployments for 2023, with 78 being detection deployments and 9 patrol deployments.

New Personnel- We would like to welcome back Deputy Jamie Dins to the team. Some may remember Deputy Dins from when she originally started on boat patrol a few summers ago. Deputy Dins will again take over the Boat Patrol program. Deputy Dins is a true asset to our agency and we are glad to have her back. The Dispatch Center is down one dispatcher and we hope to have the position staffed by the summer.

Alarm Ordinance- There have been some questions regarding the alarm registration procedures and penalties for false alarms. The County of Menominee, Ordinance No. 69, Security Alarm Systems ordinance can be found on the Menominee County website under the Sheriff's Office. Please review the ordinance for compliance, registration, and penalties of alarm systems.

Suspicious incidents- Please call Dispatch at **715-799-3881** to report suspicious incidents. This includes dog complaints. The Sheriff's Office number (715-799-3357) is only manned Monday through Friday, 8am-4:30pm and office staff will not be able to respond to your calls until business hours. The Dispatch Center is available 24 hours.

Please remember my office doors are always open for question or comments regarding our agency. I may also be reached by email at rsmith1201@co.menominee.wi.us

Respectfully,

Sheriff Rebecca Smith

Menominee County Sheriff's Office





TRANSPARENCY IN THE DESIGN
& BUILD PROCESS

DESIGN - REMODELING - ADDITIONS - NEW CONSTRUCTION

- ⊕ 25 YEARS OF EXPERIENCE
- ⊕ IN-HOUSE DESIGN WITH 3D CAPABILITIES
- ⊕ HIGHLY DETAILED PROJECT COSTS BREAKDOWN
- ⊕ DEDICATED PROJECT MANAGER ON EACH JOB
- ⊕ ONLINE PROJECT SOFTWARE WITH CLIENT ACCESS





OFFICE OF THE SHERIFF

Menominee County, Wisconsin

W3269 Courthouse Lane
P.O. Box 190
Keshena, WI 54135-0190

Phone: 715-799-3357
Fax: 715-799-3595
Sheriff@co.menominee.wi.us

Sheriff Rebecca Smith

Chief Deputy David Kristof

Residential Alarm Registration Form

****Please complete this information as accurately as possible so we can provide the best service possible for you and your property****

Your Information (Please provide your full name and DOB so we can enter you properly into our system)

Name: _____ Phone: _____

Home Address: _____

Alarm Information (Property within Menominee County)

Address: _____

Alarm Monitoring Company: _____ Phone: _____

Seasonal Property? Yes No Property will be vacant from: ___/___/___ to ___/___/___

****The Menominee County Sheriff's Department strongly suggests you designate several people as "Key-holders". Key-holders are close friends, relatives, or neighbors you have chosen to hold and keep a key for your residence along with disarming/resetting information for your alarm system. Key-holders are crucial in the event the Sheriff's Department needs access to your property and you are not available.****

Primary Key-holder Information (If possible please provide full name and DOB for Key-holders)

Name: _____ Phone: _____

Home Address: _____

(Key holder #2)

Name: _____ Phone: _____

Home Address: _____

(Key holder #3)

Name: _____ Phone: _____

Home Address: _____

**For some residents it is common practice to hide a door key on the property. In the past, property owners have provided our agency the location of hidden keys and/or written instructions for disarming/resetting alarm systems. This information will be used as a last resort in the event you or your key-holders were not available. If you would like to leave this information with us please provide it below.

Describe location of hidden key:

Alarm disarming/resetting code or procedure:

Signature: _____

Date: _____

Send completed form & \$25.00 annual fee to:

Menominee County Sheriff's Office

P O Box 190

Keshena, WI 54135



Legend Lake Property Owners:

Are you interested in getting outside, learning more about invasive species, and looking to get involved in the community? Consider volunteering for Timberland Invasive Partnership (TIP)! TIP is looking to expand volunteer activities within the Legend Lake area. Activities can include reporting, monitoring, and controlling invasive species populations throughout the area. Control efforts will include hand pulling and cutting invasive plants. Species that may be controlled are garlic mustard, spotted knapweed, wild parsnip, thistles, autumn olive, buckthorn, exotic bush honeysuckle, and more. While volunteering you can learn more about invasive species identification, proper control methods, and various restoration methods.

Citizen science is another great way to get involved. Citizen science is scientific research or monitoring efforts conducted by volunteers from the public. Citizen scientists in the Legend Lake Community can document invasive species observations to help TIP have a better understanding of the invasives that are here.

There are two great apps to document invasive species observations made by citizen scientists. The first app is the Great Lakes Early Detection Network (GLEDN), this app allows individuals to report invasive species within the Great Lakes Basin by documenting invasive species, photos, locations, and other notes. Through this app you can also report areas that are free of invasive species which informs TIP about current and future management needs. The second app is EDDMapS, this program allows individuals to report invasive species throughout the United States and Canada. On the app, people can report invasive species, photos, locations, and notes. EDDMapS also has a website that has the same capabilities with additional information such as distribution maps, species information, and tools and training. The data gathered by citizen scientists using the GLEDN or EDDMapS apps is extremely valuable to TIP because it assists us in identifying invasive species present and prioritizing control efforts.

Participating in citizen science is as simple as documenting invasive species while out on a walk or while enjoying a day on the water. Volunteering opportunities can be developed to meet the availability of each individual. Anyone interested in volunteering or participating in citizen science can reach out to TIP.

Have a wonderful spring!

Abby Vogt

Coordinator, Timberland Invasives Partnership

timberlandinvasives@outlook.com (715) 799-5710 x3

GET A DNR BURNING PERMIT

Debris burning is the number one cause of wildfires in Wisconsin.

Burning permits are required by the Wisconsin DNR in many parts of the state to conduct legal and responsible burning outdoors. Burning permits are free and easy to obtain.

If you are burning in a campfire ring or fire pit with the intent to eliminate debris, a DNR burning permit is required.



Get a permit online at dnr.wi.gov, search "Fire" or call 1-888-WIS-BURN

Small fires for warming or cooking do not require a DNR burning permit and are allowed anytime during the day, except during Emergency Burning Restrictions.



Before leaving, drown your campfire with water and stir until cold

CHECK BEFORE YOU BURN

On the day you wish to burn after 11 a.m., you MUST check the daily burning restrictions at dnr.wi.gov, search "fire" or call the hotline 1-888-WIS-BURN

It's Unhealthy and Illegal to Burn Materials

such as: furniture · metal · painted or treated wood · plastics · shingles · siding · tires · wire

Today's garbage contains plastics, dyes and other chemicals that release hazardous toxins when burned. Many of these materials were not around a few decades ago.

It's unhealthy. If you burn garbage, we will all breathe and eat it, because smoke and ash pollute the air, water and food supply.

It's unsafe. Burning garbage or brush leads to wildfires, property damage and sometimes loss of life.

It's a nuisance. The smoke and ash smell can irritate eyes and lungs and is especially bad for people with asthma or heart disease.

Alternatives to Burning

- ✓ Recycle paper, cardboard, bottles and cans.
- ✓ Compost leaves, grass clippings, small brush and vegetable food scraps.
- ✓ Donate or reuse old clothes, furniture and other household items.
- ✓ Send waste that can't be reused, recycled or composted to the landfill.



This project is funded with a grant from the USDA Forest Service.



Jake Reinke

Thinking of selling? **LIST WITH ME AT JUST 4%!**



- **Legend Lake home values still on the rise!**
- **Low 4% listing fee**
- **Full MLS listing for maximum exposure**



Like and Follow Me at
"Jake Reinke - Full House Realty"

FREE

MARKET ANALYSIS!

FULL HOUSE REALTY

1468 E Green Bay St · Shawano, WI 54166
fullhourealitywi.com

CALL OR TEXT ANYTIME:

JAKE REINKE

715-853-2075

jake@fullhousewi.com

TAKE ACTION, PREVENT WILDFIRES

Protect Your Home

You can protect your home by reducing fuels in your home ignition zone. Your home ignition zone is your home and its surroundings out to 100 feet.

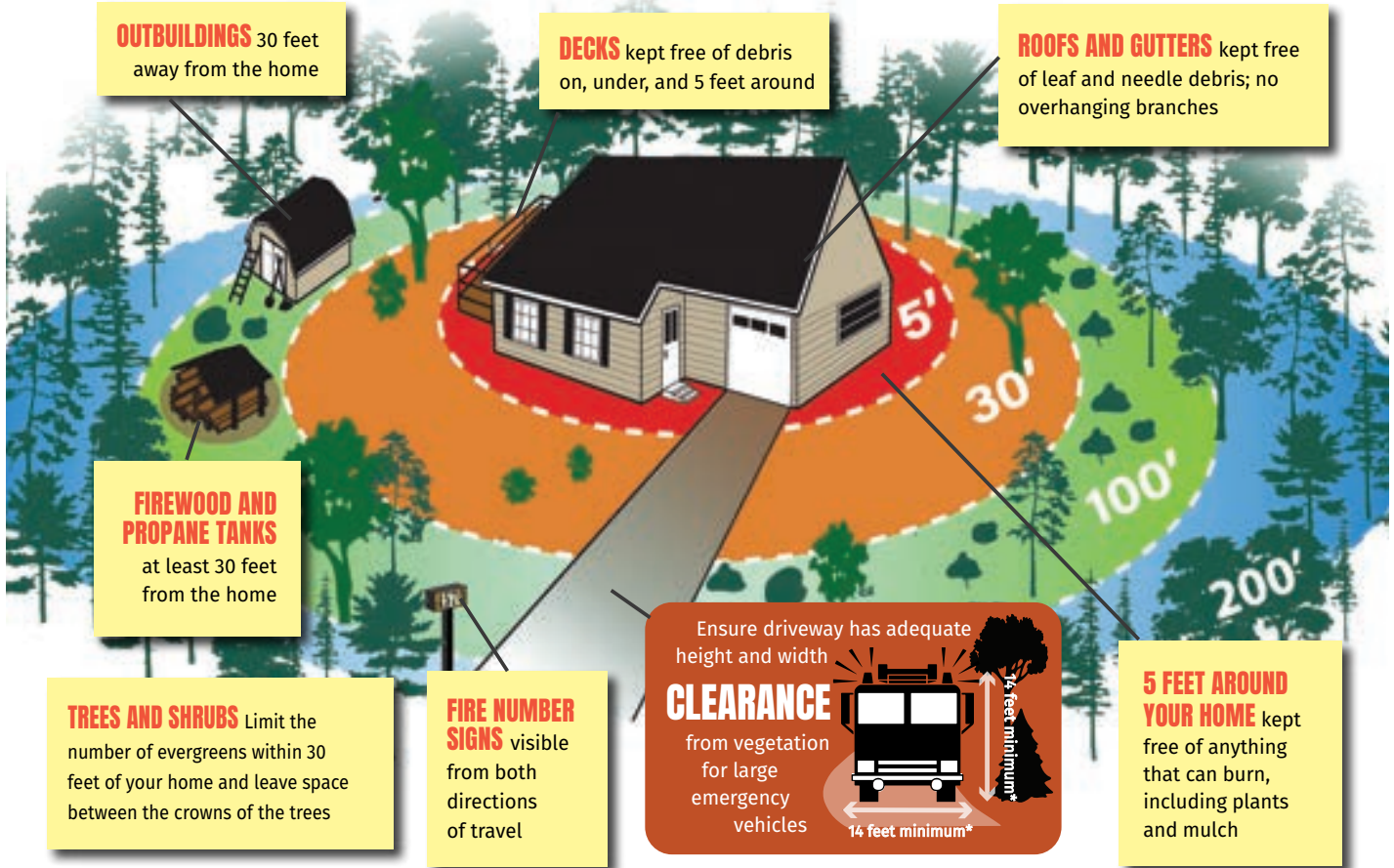

WisBURN

Full-service mapping for all things BURNING in Wisconsin

FIRE DANGER
View the current fire danger to support decision-making around outdoor activities that may cause a spark.

DNR BURN RESTRICTIONS
Find out if a DNR burn permit is required at your burn location—get a burn permit online.

WILDFIRES
Monitor the status of wildfires currently active in areas where the DNR has suppression responsibility.

PRESCRIBED BURNS
Observe the land management goals and status of any in-progress DNR-managed prescribed burns.

View this application at:
apps.dnr.wi.gov/wisburn





<https://dnr.wi.gov/tiny/1341>

This project was funded by a grant from the USDA Forest Service. This institution is an equal opportunity provider.



(920) 788-0220
www.kenssports.com

W2520 COUNTY HWY JJ
 KAUKAUNA WI, 54130



WISCONSIN'S LARGEST MOTORSPORTS DEALER!

THE DEALER WITH THE EXPERTISE IN SERVICE & THE PERSONAL TOUCH YOU DESERVE!

OVER 100
 PONTOONS
 IN-STOCK



CREST

CYPRESS CAY

SwiftChaser



PRE-BOAT
 SHOW SALE
 GOING ON
 NOW!

CRESTLINER

THE WORLD'S
 LARGEST
 CRESTLINER &
 TRITON BOATS
 DEALER!

PRE-BOAT
 SHOW SALE
 GOING ON
 NOW!



BAYLINER

WISCONSIN'S
 LARGEST
 MERCURY
 DEALER



Triton
 BOATS

SERVICING ALL MAKES AND MODELS OF OUTBOARDS & BOATS

- STORAGE
- WINTERIZATION
- CUSTOMIZATION
- PROPS
- TROLLING MOTORS
- DEPTH FINDERS
- ACCESSORIES



“To provide a safe trail for everyone from Legend Lake to the surrounding county trails”

I sit here on this balmy 50 degree day in early February reflecting upon the 2024 snowmobile season. It began for me in mid July on a sandbar on our beautiful Legend Lake sharing a beverage and conversation with Dan Hedrich who has been one of the driving forces of the Legend Lake Channel Cruisers, for as long as I can remember. Dan suggested that I become the president of the LLCK snowmobile club. Dan knew I was an avid snowmobiler, a 20 year part-time Legend Lake resident and club member and he thought that I would be a great replacement for Steve VandenHeuvel who was stepping down as club president. On October 14, 2023 that conversation became a reality and I was appointed club president. I would like to thank Steve VandenHeuvel for his service and the other board members for putting their trust in me to join this great group of people.

Our annual meeting, which is always held the second week of October, to me marks the official start to the snowmobile season as that is when decisions are made for the coming year and the trail work gets done. A big THANK YOU to Mark Stuyvenberg, our trail boss for leading the charge on the trail work and for all of the others who came to help including Todd and Lisa Leavy, Sam and Tim Plass, Mark and Toni Shepherd, Richard Malone, Dan Burns, Judy Patz and Rob Sporleder. I do thank you all and hope I did not miss anyone who helped. We need all the help we can get to get the trails ready, so please lend a hand and mark your calendars as next year's meeting is Saturday 10/12/2024.

With the annual meeting adjourned and the trail work done all we needed was frozen lakes and swamps and some snow to get things rolling. Meanwhile, for a few of our members the work for the season was well underway. Judy Patz, secretary, and Heather Dyer, treasurer, had been busy collecting and processing our nearly 100 members' dues and sending in the appropriate fees to the AWSC so our club members could get their discounted trail passes ordered and do their snow dances. I thank them both for all the work they do throughout the year to keep our club rolling.

Winter finally arrived in January with snow storms Avree and Bennett that opened our trails and trails in neighboring counties to our north and south. This snow along with cold temperatures appeared to give us a great start to a potentially long snowmobile season. Many of us took advantage of the snow and got out and rode our club trails and the trails in our neighboring counties. Thank you to our groomers Buck Brady and Tom Zastrow for grooming our trails. We appreciate your efforts! The trails had opened just in time for our annual night out/poker run on

January 20th at Primal Eats. Over 40 club members and fellow Legend Lake residents gathered for a night of fun food and drink. Thank you to everyone who attended and to Dan Hedrich, our social and fundraising chair, for arranging this event. We also thank our sponsors: Classics Restaurant and Lounge, War Bonnet Bar and Grill, Harley's Den, Primal Eats, Thunder Bird-Gas Casino/Restaurant C-Store, Shawano Lake Golf Course & Restaurant and Menominee Casino Resort for supporting our club with donations. Please visit these establishments and support them.

Well, we all know what happened next. Mother Nature brought on warm temperatures and little to no snow and the season ended as quickly as it started. Or did it? There are cold temperatures coming for later in February. Hopefully, as you read this article, it was enough to solidify our lakes and put snow on our trails so we all could enjoy one more ride before spring arrived. Remember, the trail down VV to The Thunderbird, Harley's Den and Primal Eats is always open and down HH to Shawano Lake, even when the Shawano trails are closed. Also don't forget about the trail that exits the lake by the Lodge that was put in by the War Bonnet. They would appreciate your business too. It is marked and signed. Please be careful on both Legend Lake and Shawano Lake. Our trail system is very dependent on the need for the lakes to be frozen solid. No ice is ever safe. Shawano Lake always has open water where Washington Lake flows into Shawano Lake. This is very close to where the trail meets the lake. Also remember that we share the lake with cross country skiers, hikers and fishermen, women and children. Please slow down when you are near others and their equipment. Also stay on the trail and respect the land owners who allow access to their land for our trail system.

As you can see it takes the work of many to maintain our trail system and our system is vital to connect Legend Lake to the surrounding businesses and communities. I want to thank the rest of our board members who were not yet mentioned for their contributions: Kristin Larsen (Sticks), vice president, Rick Moses, community relations, Jeremy Johnson, natural resources/government relations and Chris Dyer for running our website.

I hope this spring finds everyone happy and healthy. I encourage you to join our club. It is a fun group of people who share a passion for Legend Lake and snowmobiling. It is solely funded by our membership dues and sponsors. You can get more information on our website <http://www.legendlakesnowmobileclub.com> and on our Legend Lake Channel Cruisers Facebook page. I look forward to seeing you all on the lake this summer.

Andy Burns, LLCK President
adburns67@gmail.com

Brett Swedberg
Owner/Installer

Extreme Floor Covering

Swedberg3@gmail.com Tile/Carpet/Vinyl/Wood/LVT
715 853 4944 Custom Tile Showers
Fully insured Commercial & Residential
Free Estimates

Werner Pest & Odor Control

INSECT CONTROL

Interior and/or exterior insect control, maintenance services, or services detailed to meet your needs.

RODENT CONTROL

We can evaluate your situation and determine which corrective measures best suit your needs, and we offer structured rodent control programs.

RODENT PROOFING

Rodent proofing is available to clients where it is more feasible to perform structural repairs as opposed to performing an ongoing control program.

BAT PROOFING

Thorough inspection and evaluation to locate entrance points and correct the problem through exclusion.

ODOR CONTROL

We offer various corrective measure for offensive odors



RESIDENTIAL



COMMERCIAL



INDUSTRIAL



AGRICULTURAL



WERNER
PEST & ODOR CONTROL SERVICES

We service all your pest control needs!

916 N. Main Street • Seymour

Phone: (920) 833-7774

or 1-800-339-4275



www.wernerpest.com

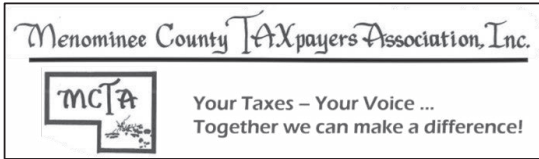

The Menominee County Taxpayers Association (MCTA) is a volunteer organization that supports the interests of Menominee County taxpayers. Founded in the early 1990's, the MCTA was established to monitor and address tax-related issues that affect all taxpayers in Menominee County.

All LLPOA members that pay property taxes should have recently received a MCTA membership renewal letter, but if you haven't received it, or haven't had the chance to review and return it, you can now renew your yearly membership or join the MCTA by filling out and mailing the **MCTA Annual Membership Dues Form** below.

All MCTA members will have exclusive access to the new MCTA members only Facebook page that will provide the status of activities in progress as well as regular updates on the MCTA's planned initiatives and events for 2024 and beyond.

MCTA Annual Membership Dues Form

2024 Annual Dues: \$25.⁰⁰

Make your check payable to: MCTA

MCTA

Mail your check and this completed form to:

P.O. Box 666

Keshena WI 54135

Special Contribution to Assist in Legal Fees (Optional): \$50 \$100 \$200 Other: \$ _____

Pay by Zelle®:

Zellepay.com - use as the preferred email: mcotaxassoc@gmail.com - or contact your Bank for instructions

MCTA Member Contact Information - please print clearly

Current contact info helps keep our mailing list up to date and engage members that want to help!

Name: _____

Primary Email: _____

Phone Number (Optional): _____

Preferred Mailing Address: _____

Menominee County Address (if different): _____

Volunteer to Help:

We need qualified volunteers in addition to your financial support! These include members who could provide help and support in the following areas:

Support Activity	Yes! (Check Box)	Support Activity	Yes! (Check Box)
Legal or Paralegal	<input type="checkbox"/>	Fundraising or Public Comm.	<input type="checkbox"/>
School Administration	<input type="checkbox"/>	Legislative Experience	<input type="checkbox"/>
Website Mgt or Data Analytics	<input type="checkbox"/>	General Admin & Other	<input type="checkbox"/>

Stay Informed Online with the MCTA Facebook page **** Please only check box if NOT already a MCTA Facebook member****

YES, I would like to join the online MCTA Facebook page (check box if interested joining):

**

SOCIAL EVENTS

GOLF

ATTENTION GOLFERS (GUYS AND GALS):
Join us in a great two person scrambler league.

We play at Pine Hills on Thursday at 11:00 AM. Most of the golfers are from Legend Lake. The league has been in existence for over 30 years.

If you need a partner, one will be provided. If you are interested, please call me at 715-799-3154.



Tom Moutvic
 League Commissioner

BETWEEN THE COVERS



The Book Club is a group of people who choose a book a month that they read and discuss on the last Monday of each month at 1:00 P.M. For information please call Terri Glauser at 920-915-3898 or the hostess for the month.

Date	Host/Hostess	Book, Author
March 25		
April 29	Mary	Looking for Jane Heather Marshall
May 20	Terri	
June 24	Sue	Most Wanted Lisa Scottalino

VOLUNTEERS NEEDED



Find us on

Join Our Social Committee and Help Build a Strong Community!
 We're seeking enthusiastic individuals to join our social committee on a part-time, full-time, seasonal, or as-needed volunteer basis. Our goal is to bring our community together, forge new friendships, and raise money to support local causes and organizations.



For more information email Jewell Ehlert at ehlertj59@gmail.com

SOCIAL EVENTS

CARDS & BOARD GAMES



Sheepshead is played Wednesday 9:00 am till Noon and Thursday 6:00 pm till 10:00 pm at Legend Lake Lodge.

If you have a different card game or board game, everyone is welcome, meet your neighbors.

CRAFT DAY

Are you interested in crafts?
(Quilting, Knitting, Crocheting)
Join the group every Wednesday morning from 9:00 A.M. to Noon or the second Thursday of each month from 9:00 A.M. to 2:00 P.M. at the Legend Lake Lodge.

For more information contact Lois Roberts at 715-799-3330.

NIGHT ON THE TOWN

NIGHT ON THE TOWN DINNER IS THE SECOND WEEK OF EACH MONTH. THE HOST/HOSTESS SELECTS THE DAY, RESTAURANT, MENU, AND PRICE. COCKTAILS GENERALLY START AROUND 5:00PM AND DINNER IS SERVED AROUND 6:00PM. SIGN UP SHEETS ARE AVAILABLE AT THE LODGE AND PAYMENT IS DUE BEFORE THE EVENT. WATCH FOR OUR FACEBOOK POSTINGS FOR MORE DETAILS.

MARCH 12TH - BROTHER'S PUB

EARLY ST. PATRICK'S DAY DINNER
HOSTED BY COOKIE VIGUE & KITTY GILANE

APRIL TBD - HOST NEEDED

MAY 14TH - PRIMAL EATS

HOSTED BY KRISTIN ALLEN

SOCIAL EVENTS

ROMEO

The Romeo's are in our winter mode, we slow down like everything else, a lot of the Romeo's are gone and the surviving ones poke our heads out once in a while, like every 2 weeks on the second and the fourth Wednesday of each month. If you are looking for something to do, come on out and join us for a refreshment and sandwich. We meet at the War Bonnet; they have good food and plenty of refreshment of your choice.

Come warmer weather we will probably get to do a few more excursions. We have covered a lot of them in the past, and maybe with the new people getting together with us, we may have to review them, they may be old to us but new to someone else. If you want to see what is going on, come join us, no dues, no officers, we do keep everybody updated on what is going on in the community, we get together at 11:30 at the time and place mentioned above.

Hope to see some new faces

Jim

LADIES LUNCH

Ladies Lunch meet on the third Thursday of each month at 11:30 am. All women are invited. Please sign up at the Lodge Office each month if you plan to attend. The schedule is as follows:



DATE.....LOCATION..... HOSTESS

March 21.....	Farm Inn.....	Jacque Fedders
April 18.....	Doc's	Gail Richter
May 16.....	El Tequila.....	Rita Jackson
June 20.....	Open.....	Open

A poster for Game Night featuring dice, cards, and the text "Join us for an adult game/card night GAME NIGHT 1st & 3rd WEDNESDAY".

Join us for
an adult
game/card
night

GAME NIGHT

1st & 3rd WEDNESDAY

CARD & DICE GAMES
SNACKS PROVIDED BY HOSTS
BRING YOUR BEVERAGE OF
CHOICE

WHEN: 1ST & 3RD WEDNESDAY MONTHLY
WHERE: MALMSTROM RESIDENCE
N1798 NORTH STAR TRL @ 7:00PM

FOR MORE INFORMATION CALL / TEXT:
GREGG MALMSTROM 414-807-4162
DEB MALMSTROM 414-303-7604

*HOST HOUSE SUBJECT TO CHANGE,
IF YOU'RE INTERESTED IN HOSTING PLEASE CONTACT DEB.

What's new in Real Estate, you ask?



Kristin Allen

715-903-6520

kristinallen.realestate@gmail.com

**BERKSHIRE
HATHAWAY**
HOMESERVICES

BAY AREA
REALTY

SHAWANO OFFICE

109 S. Main St
Shawano, WI



Legend Lake Classifieds

If you are a member of the Association in good standing, we are creating this page to allow you to advertise for free. This is not intended for businesses, it is for individuals wanting to buy & sell items they can no longer use. You will be limited on the size and no photos and graphics. Just a very short description and contact information. The LLPOA Board has final say on all submissions. Please send your requests to the Lodge office email or drop it off. llpoa@legendlake.info.

***Going forward, all Classified Ads have to be re-submitted for every issue to the Association.

We will not automatically re-run classified ads,
please submit for the next issue by May 10, 2024***

Buying

Nothing
Submitted

Selling

For Sale
Lot 34 Grey Eagle
Vacant Off-shore Lot
Grey Eagle Beach Club
\$12,000
Call John T. 715-584-7471

For Sale
Lot 32 Rainbow Ponds
Vacant Off-shore Lot
Electric, Sand Point w/well pump &
pressure tank
Rainbow Ponds Beach Club
\$25,000
Call Pam 920-889-1590



**Listening &
understanding,
available here.**

Idell J Johnston, Agent
207 S Main Street
Shawano, WI 54166
Bus: 715-526-6144
www.idelljohnston.com

As your local agent, I'm *here*
to help life go right.[®] That's
why I take the time to get to
know you and understand
what you really need.
LET'S TALK TODAY.



1706841

State Farm
Bloomington, IL



TREE REMOVAL • TREE TRIMMING • LOT CLEARING



**PRECISION CUTS
TREE SERVICE**

**CALL US
FOR A FREE
QUOTE**

**DON LATENDER
(715) 584-1412**

**FULLY INSURED
REASONABLE RATES
25+ YRS CLIMBING EXPERIENCE**

WELCOME

New Owners to Welcome to Legend Lake

1 Bowstring
Amy Van Grinsven
Kaukauna, WI

15 Great Bear
Andrew & Ashley Scheibe
Freedom, WI

50 Grey Eagle
Chad Wege & Matthew Luther
Pewaukee, WI

35 Hawks Nest
Michael & Erin Decker
Silver Lake, WI

81 Spirit Island
James Hillier-Caulkins
Redondo, CA

3 Setting Sun
Colm Flaherty
Chicago, IL

ARE YOU READY FOR ALLERGY SEASON?

If spring brings allergies to your home, call Montour Engel LLC and ask about our Air Cleaners. From special filters to UV lights



 **Montour-Engel, LLC**
Heating & Cooling
137 S. Washington St. / Shawano, WI 54166
715-526-3620 / Info@montour-engel.com

AL'S LAWN CARE

Alan Barnick
owner

W6777 Curt Black Road
Shawano, WI 54166

Cell: 715-853-8104
backwoods54@gmail.com



PINE PROPERTIES
N6546 & N6544 St HWY 47-55 Wescott, WI 54166

OUTDOOR STORAGE & INDOOR BOAT STORAGE

414-881-2112 | **715-853-6588**
OUTDOOR STORAGE | INDOOR BOAT STORAGE

Secure Storage - Video Surveillance - Electronic Gate Access



Spring is right around the corner.

Contact our team to help navigate you through
today's real estate market and get you pointed in
the right direction!

ShoreWEST
REALTORS®

Dan Ludwig, Broker / Owner

dludwig@shorewest.com

(414) 254-5851



Condolences

Daniel Schultz
Legend Lake Owner in Sunrise
Passed away in February 2023

John Reichardt
Legend Lake Owner in Running Bear
Passed away in July 2023

Pat Santkuyl
Legend Lake Owner in Silver Canoe
Passed away in November 2023



Please let the Legend Lake office know of any past or present Legend Lake property owners that have passed away for future issues of the Smoke Signals.

MATUSZAK BUILDERS

Harold Matuszak, General Contractor

Turn Key Construction • New Construction
Remodeling • Additions
Custom Homes • Cabinets
Finish Work • Door & Window Replacement
Basements • Baths
Kitchens • Garages • Etc.

Free Estimate



Licensed & Insured

920-899-3993
920-676-0466

unique gifts boutique items

Dreier Pharmacy & Gift Shoppe

117 S. Main St., Shawano
715-526-2011

clothing accessories



MARK HOEFT

PAINTING & STAINING

FREE Estimates

*Painting * Staining
*Wall Texturizing
*Interior/Exterior
*Commercial/ Residential

715-526-6511

A Special Friend

The lake community lost a special friend last fall, her name was Pat Santkuyl.

For nearly 10 years she maintained & organized the Lodge library books. She added new donated books, removed the old titles that had been on the shelves forever and she kept everything alphabetized by authors so readers can find their favorites.



Being retired on the lake for 24 years with her husband Dave, she was always behind the scenes with her volunteering. As a member of the MCTA management team she spent 7 years, twice a month going to the School Board meetings and reporting back to the team. She spent many hours helping with the Fall Craft Fair and Social Committee. Her generosity was incredible.

Even while she was sick, she courageously tried to maintain our community Library. She stopped and said hello to us in the office all the time. We will miss her.

Thomas & Lisa

Lodge Office



Olson's Rural Electric Inc.
Commercial • Residential • Farm Wiring

Dick Olson

Cell: 715-853-6622 dick@olsonsruralelectric.net
Office: 715-823-6882 N2810 Circle Drive
Fax: 715-823-2550 Clintonville, WI 54929

Automatic Stand-By & PTO Generators

KOHLER POWER SYSTEMS Partnered with: **focus on energy**
The power is within you.

Water

P	C	F	R	I	V	E	R	A	E	S	L	Y	B
R	U	A	J	C	O	V	E	B	A	A	E	I	W
C	O	D	N	O	T	A	O	M	G	N	G	G	S
G	H	B	D	A	R	J	O	O	R	H	N	T	W
L	B	A	R	L	L	D	O	U	T	I	R	L	U
A	U	L	N	A	E	N	O	R	R	E	C	A	J
C	R	O	E	N	H	B	I	P	A	B	Y	K	P
I	N	C	O	Y	E	O	S	M	O	D	A	E	M
E	M	H	B	H	V	L	A	T	D	C	B	K	A
R	A	T	S	R	F	K	U	R	I	E	E	D	W
V	E	R	E	I	E	V	D	O	R	A	L	A	S
E	A	S	R	E	D	N	O	P	Y	O	R	T	N
M	E	T	R	O	Y	F	L	U	G	A	Y	T	A
R	H	C	S	O	U	N	D	I	T	S	B	D	S

- | | |
|---------|-----------|
| ARROYD | LAGOON |
| BAY | LAKE |
| BAYOU | LOCH |
| BIGHT | MARSH |
| BOURNE | MOAT |
| BURN | OCEAN |
| CANAL | POND |
| CHANNEL | PUDDLE |
| COVE | RESERVOIR |
| CREEK | RIVER |
| DELTA | SEA |
| FIRTH | SOUND |
| FJORD | SPRING |
| GLACIER | STRAIT |
| GULF | STREAM |
| HARBOR | SWAMP |

Storage Specialists, LLC
 715-524-5017
 Storstuff1@yahoo.com



Marine & Recreational Vehicle Repair
 State Licensed & Insured Storage Facility
 Pick Up & Delivery Services

* Mention This Ad & Receive 10% Off Snowmobile or ATV Tune UP*

W7753 Pine Lane, Shawano, WI 54166



BIONIC BUILDERS
 WE CAN REBUILD IT
LEE MAJER
 bionicbuildershome@gmail.com
715-851-9982

Troy Springborn
 715-853-8165



E.D.S.
Restoration



WATER FIRE
 MOLD REPAIRS

Emergency Disaster Service
 www.edsrestoration.com eds.restoration@yahoo.com

SHAWN ELLIOTT FLOORING

FLOORING CONTRACTOR

OUR SERVICES

- CARPET INSTALLATION
- HARDWOOD FLOOR INSTALLATION
- LAMINATE FLOOR INSTALLATION
- VINYL SNAP TOGETHER FLOOR INSTALLATION

WHY CHOOSE US

- > COMPETITIVE PRICING
- > FREE ESTIMATES
- > FULLY INSURED
- > 20+ YEARS EXPERIENCE
- > 3 PERSON TEAM
- > QUALITY WORKMANSHIP

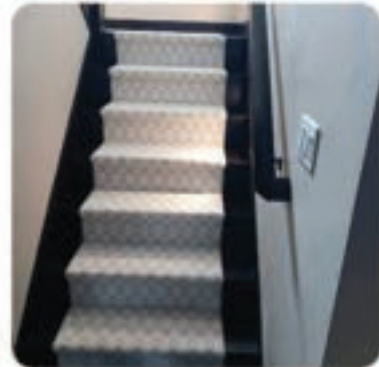

CALL NOW FOR FREE ESTIMATE

 (920) 590-0940

 @SHAWNELLIOTTFLOORING

FOLLOW US ON
FACEBOOK

NATIONWIDE AWARD WINNER IN SALES AND SERVICE

AMERICAN **WOW** & MARINE Store MOTORSPORTS

***Dreaming About
That Boat AGAIN?***



We've Made Thousands Of
Dreams Come True at
American Marine & Motorsports.

Boat & Pontoon Show

Larger Than Most Boat Shows & We Sell For Less - GUARANTEED!

**7 DAYS
A WEEK!**



LARGEST SHOWROOM IN THE U.S.A.



**BEST
PRICE
GUARANTEED!**

Crownline • Malibu • Axis • Stingray • Manitou

Payments
as LOW as

\$109/Mo.





Misty Harbor Pontoons • Alumacraft • Mirrocraft



Honda • Mercury • Evinrude • Suzuki • Yamaha



OVER 1400 ON DISPLAY!

Honda • CF-Moto • Vanderhall • Mahindra/Roxor Off-Road

830 E. Green Bay Street • Shawano, WI

866-955-BOAT (2628)

www.americanmarina.com

info@americanmarina.com

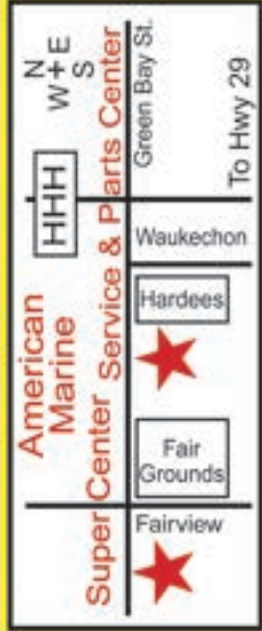

NATIONWIDE AWARD WINNER IN SALES AND SERVICE!

Menominee Residents

Residents will now be provided with (1) 95 gallon trash tote **AND** (1) 95 gallon recycling tote. All residential trash must be bagged, tied, and fit in the tote provided. All recycled items must be rinsed out and caps removed. Cardboard is to be broken down to a 2ft x 3ft in size maximum.

Garbage/recycling needs to be curbside no later than 5:00 am on scheduled pickup day to guarantee pickup.

~ Please place trash tote as indicated in the picture, with the bar and lid opening street side. Recycling needs to be placed NEXT to the trash tote on the same side of the driveway for collection. The collection system will require that the provided cart is mechanically picked up and then tipped into the truck. Residents are required to use provided carts for their household garbage and household recycling.

~ Each household is allowed one cart of trash per week. (Must be bagged/tied and the cart cover must close). Do not put any garbage in the cart that is not bagged and tied. Use only clear or white trash bags. NO black or Brown bags allowed.

~ No garbage stored outside the cart will be collected. All trash must fit in cart provided with the lid closed. Do not place anything on top of the carts.

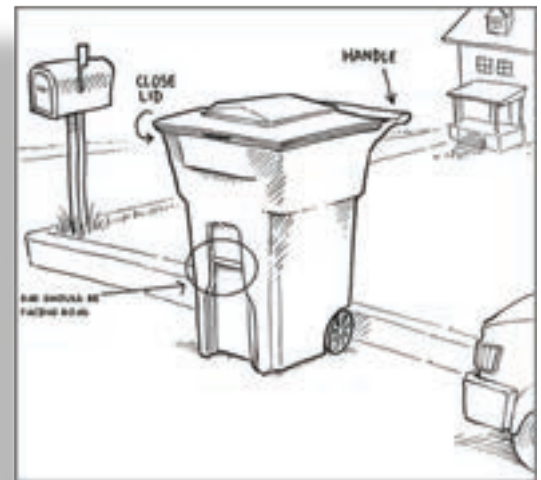

- Place your cart(s) to maintain a (3) foot separation from obstructions, including other carts, mailboxes, parked cars, trees and snow banks
- Additional garbage totes are available for rent for a fee of \$75.00 per year.
- These totes are the property of Harter's, for tote repair or rental of additional totes; please call (715) 253-2619 or (888)804-8556. In the event you relocate, these carts are to stay with the property.
- Holiday collection will be delayed one day, if the Holiday is on a weekday, for the following Holidays. Holidays are New Years Day, Memorial Day, Independence Day, Labor Day, Thanksgiving and Christmas Day.
- Large Items (i.e. Furniture, Appliances, and Electronics etc) will be collected on the 3rd Thursday of every month. Please call in advance to schedule pickup and for pricing information. The cut off will be 2:00 p.m. Tuesday the day prior to pickup day.

Yard waste and demo materials cannot be accepted. For yard waste and demo material removal, call our office for pricing on a roll off dumpster.

Recycling Information

The following items may be mixed together:

Aluminum

What can be Recycled

Cans, Pie Tins (crushed) & Clean Aluminum Foil.

Cleaning & Preparation

Rinse Clean

What can't be recycled (garbage)

Food Containers

Glass

What can be Recycled

Bottles (any color)

Jars (any color)

Cleaning & Preparation

Rinse Clean

Remove and Recycle Lids & Caps

What can't be recycled (garbage)

Windows, Mirrors, Light bulbs, Dishes or Ceramics

Plastic

What can be Recycled

Milk, Soda and Detergent Bottles. Any Containers Marked #1 through #7

Cleaning & Preparation

Rinse Clean

Remove and Recycle Lids & Caps

What can't be recycled (garbage)

Oil Bottles

Styrofoam

Hard Plastic

Syringes

Plastic Film, Plates & Plastic Bags

Scrap Metal, Tin & Steel Cans

What can be Recycled

Steel Aerosol Cans (must be empty—no caps), Food & Pet Food Cans, Metal Pots, Pans & Utensils, Small Metal Household Appliances (toaster, blenders, etc.), Small Metal Plumbing Fixtures & Pipes (faucets, valves & pipes 2”-12” long) & Misc. Scrap (limit 2ft x 2ft; 35lbs)

Cleaning & Preparation

Rinse Clean

What can't be recycled (garbage)

Cardboard-Sided Cans

All Paper Products

What can be Recycled

Newspapers, Magazines, Cardboard, Card Stock, Office Paper, Books-hardcover (covers removed), Envelopes, Cereal & Food and Beverages Boxes, Computer Printouts, File Folders, Glued Pads, Tablets, Phone Books, Post-it Notes, Milk & Juice Cartons, Wrapping Paper (no foil or ribbon), Junk Mail, Shredded Paper (must be in paper bag & stapled close), Empty Paper Towel & Toilet Paper Rolls.

Cleaning & Preparation

Break Down all Large Items to Maximize Space.

What can't be recycled (garbage)

Bathroom Waste Paper, Carbon Paper, Cellophane, Cloth, Cork, Foil, Waxed anything, Candy Wrappers, Napkins, Photographs, Fiberboard, Labels and Label Backings.

RECYCLING IS MANDATORY! Proper separation of recyclable items from garbage must be done in the provided totes. Non-compliance will lead to your materials being tagged, not picked up and potential enforcement by citation.

HELPING PEOPLE EXPERIENCE THE LEGEND



DON & JOY POUWELS

Legend Lake Owners

Don: 920-713-6212

Joy: 920-713-6210

dpouwels@shorewest.com

LAKE LIFESTYLE, ONE LAKE HOME AT A TIME.



**SCAN
ME** 

**TO CHECK YOUR
HOME VALUE!**

ShoreWEST
REALTORS®



teampouwels.shorewest.com

Living with Black Bears In Menominee

Black bears are commonly found in the northern third of Wisconsin, but are being sited more frequently in the central and southern counties of Wisconsin as they expand their range. The Menominee Reservation has enough bear habitat to support 360 black bear, roughly 1 bear per square mile. The estimated bear population may be near 250. There is no direct population census method of counting every bear in the area. Bear home ranges vary between males and females. Male Bear range up to 125 Square miles, while female bear range up to 5 square miles.

As the black bear population continues to grow so do an increasing number of human-bear conflicts. In order for bears to coexist with humans, we have to understand normal bear behavior.

Black bears tend to be shy, solitary animals, but at some times of the year, particularly in the spring when bears emerge from their winter dens and food is not abundant, bears may be on the lookout for opportunistic food sources.

This might be your garbage can, or the bird feeder in your back yard. Nearly all human-bear conflicts are a result of the animals' search for food. There are lots of simple things you can do to avoid conflicts with bears.

With your help we can continue to live together with this great animal, enjoying their presence in the woods around us and at the same time reducing conflicts with bears around our homes and our campsites.



REDUCING BEAR CONFLICTS NEAR YOUR HOME:

Black bears are attracted to numerous items around homes including:

- 1.) bird feeders,
- 2.) compost piles,
- 3.) grills,
- 4.) pet food,
- 5.) gardens,
- 6.) garbage,
- 7.) suet,
- 8.) cooking grease,
- 9.) anything that gives off an aroma.

Here are some simple recommendations to avoid problem bears:

Bird Feeders

- 1.) Make bird feeders inaccessible to bears by hanging them at least 10 ft off the ground, and 5 ft away from tree trunks, or on a limb that will not support a bear. (You can still refill the feeder easily using a pulley system.)
- 2.) Consider taking bird feeders down at the end of winter (mid-April) when bears emerge from their winter dens.
- 3.) During spring and summer bring feeders inside at night, a time when bears frequent stations.

*** Clean up spilled bird seed below feeder stations.**

*** If you see a bear at a bird feeder during the day, take the feeder down and discontinue all feeding for at least two weeks.**



Garbage Cans

- 1.) Keep your garbage cans tightly closed, and indoors if possible.
- 2.) Pick up loose or spilled garbage so that it doesn't attract bears.
- 3.) Occasionally clean out your garbage cans with ammonia to make them less attractive to bears.

And a few more . . .

- 1.) **NEVER FEED A BEAR!**
Intentional feeding will create a bear that is habituated to humans, and may become a possible nuisance to you and other people in the area.

*** The bear will not forget the feeding experience, and will tend to get more demanding with time.**

*** Bring in pet food at night.**
- 2.) Clean up and put away outdoor grills after you are done using them for the day.



CR PROPERTY MAINTENANCE LLC

"We take pride in your property"

Craig Rauterkus / Owner
Cecil, WI 715-853-3249
crpropertyllc@gmail.com

crpropertymaintenancelc.com

Lawn Care • Lawn Fertilizing • Brush Clearing
Spring/Fall Cleanup • Snow Removal • Landscaping
Gravel Driveway Maintenance

Fully Insured • Call us Today for a Free Quote!

TAX PREPARATION IN YOUR HOME

IRS & Wisconsin
Electronic Filing
715-799-3154

TOM MOUTVIC

Enrolled Agent
35 Years IRS Experience



CUSTOM BATH REMODELING

Bath Tubs • Wall Systems • Tub to Shower Conversions
Installed in One Day

- Remodeling
- Sump Pumps
- Drain Cleaning
- Water Testing
- Water Pipe Replacement
- Water Softeners/Heaters
- Opening & Closing of Cottages
- Dishwashers
- Garbage Disposals
- Sinks, Toilets & Tubs
& More!

LIFETIME
GUARANTEE

GREAT
OPTIONS

NORTHEAST WISCONSIN

BATH REMODEL

Acrylic Replacement Tubs
Walk-in Tubs
Barrier-Free Showers
Accessories



"There's No Substitute for Quality and Timely Service"

Ed Zeitler, Owner & Master Plumber

715-745-2616 • Cecil • www.zeitlerplumbing.com

Free Estimates
*more affordable
than other systems!*

FEDERAL SECURITY, INC

Locally Owned & Operated Since 1983 • Clintonville, WI

You would do anything to make sure she feels safe.
Who is doing that for you?



715-823-3618 • 800-880-3618

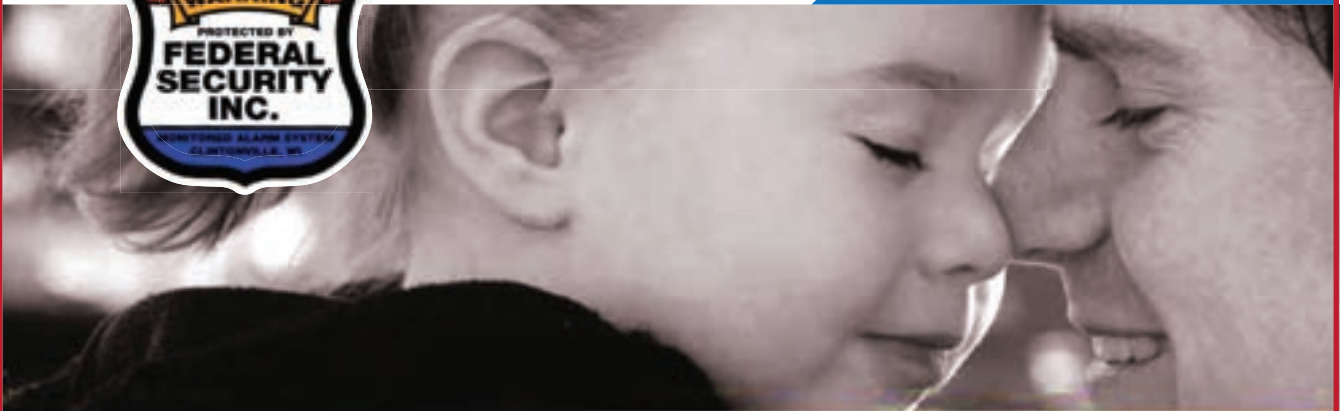

Over the past two decades we have grown to be the largest locally owned security company in the Legend Lake area

24/7 Monitoring Services

SECURITY SYSTEM SPECIALISTS

Call Us & Compare Before You Buy



Fire Alarm Systems



Burglar Alarm Systems



Medical Alarm Systems



New Interactive Features Available

Please call for details

Available in Ethernet, Wifi, and 3G Cellular

Basic Monitoring Fees

As Low as \$17.00 per month

\$99.⁹⁹ Standard System Conversions

Upgrade that old system and reduce your monthly monitoring fee for one low price!

Professional & Personal • Business & Residential • System Conversions • No Maintenance Fees



- 1-2 Step Paint Correction
- Interior/Exterior Detailing
- Mobile Wash Services
- Odor Removal
- Vehicles, ATVs, Boats
- Locally Owned in Keshena, WI
- Fully Insured
- Over Ten Years Experience

**Call (920) 308-0006
to schedule**

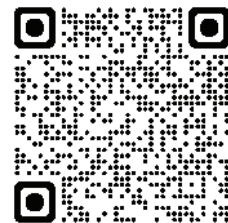

**or scan me to book online
and visit our social accounts**

Professional Lawn Mowing Service



Lawn & Landscape Services:

- Spring & Fall Cleanup * Dethatching
- Aeration * Rototilling * Gutter Cleaning
- Leaf Removal * Brush Removal
- Fertilization * Crabgrass / Weed Control
- Pruning * Edging * Mulching & Planting
- Perennial Beds * Snow Removal * Roof Raking

Residential & Commercial !!



Dave Dobberstein, Owner
411 W. Picnic Street
Shawano, WI 54166



Competitive Prices - Free Estimates - Fully Insured



LEGEND LAKES

EXTERIOR CLEANING EXPERTS



OUR SERVICES

- ✓ Exterior Windows
- ✓ Interior Windows
- ✓ Window Frames
- ✓ Window Sills
- ✓ Screens & Tracks

PROFESSIONAL Window Cleaning



(715) 304-8005
LAKEVIEWREVIVAL.COM





ADVERTISERS IN THIS ISSUE

A+ Air Conditioning & Heating Co.	25	Knope Heating & Air Conditioning	19
Al's Lawn Care	56	Lake Country Log and Cedar	75
American Marine & Motorsports	17, 23, 62, & 63	Lakeview Revival.....	73
Anderson Heating	35	LJ Sperberg Construction.....	9
Appliance Advisor	20	Marine Repair Specialist.....	31
Berkshire Hathaway	7	Mark Hoeft Painting & Staining	58
Berkshire Hathaway - Allen.....	53	Matuszak Builders.....	58
Bionic Builders.....	60	Maule Construction LLC.....	37
Boivin Excavating	33	Mike's Plumbing	54
Brady's Septic Service.....	18	Montour-Engel	56
Coldwell Banker - Real Estate Group	21	Olson's Rural Electric	59
CR Property Maintenance	70	Perry's Seamless Gutters.....	11
Divine Savior.....	76	Peters Tree Service	59
Dobberstein Lawn Mowing Service.....	72	Pine Properties	56
Dreier Pharmacy & Gift Shoppe	58	Precision Cuts Tree Service.....	55
E.D.S. Restoration	60	Primal Eats.....	2
Extreme Floor Covering	47	Quality Painters	20
Fab 4 Enterprises.....	19	Schmidt Boat Lifts & Docks	6
Federal Security.....	71	Schneider & Sons Landscaping	12 & 13
Four Seasons Detailing.....	72	Shawano Well Drilling.....	15
Full House Realty.....	43	Shawn Elliott Flooring	61
Go2Girl Services.....	27	Shorewest - Ludwig	57
Hockberger Homes	38	Shorewest - Pouwels.....	66 & 67
Hometown Real Estate	25	Storage Specialists	60
Idell Johnston - State Farm	54	Tom Moutvic.....	70
Ken's Sports.....	45	Werner Pest & Odor Control.....	48
		Zeitler Plumbing	70

YOUR LOG HOME GUYS

LAKE COUNTRY LOG AND CEDAR

Preserving logs and legacy.



- Cleaning and Pressure Washing
- Staining
- Exterior Refinishing
- Log home repair
- Deck repair
- General Painting and Wood Care

My wife and I had Jesse and his crew pressure wash and stain our log cabin home 'Up North'. They did a magnificent job. Exceptionally professional, dependable, friendly, and reasonably priced. Can't say enough good about Lake Country Log and Cedar. No one comes close to the quality of their service.



Kelly L.



715-851-3410

theloghomeguys@gmail.com

lakecountrylogandcedar.com

Lake Country Log and Cedar



 **Divine Savior**
LUTHERAN CHURCH



Proclaim Christ! Embrace His Word! Share His Love!

SERVICE TIMES:

Sunday Morning: 10am

Monday Evening: 6:30pm

Bible Study: Sundays: 9am and Thursdays: 9:30am



Visitors welcome • Casual dress appropriate

www.divinesaviorshawano.org

Facebook: DivineSaviorShawano

Email: dsoffice@divinesaviorshawano.org

102 Northridge Dr., Shawano, WI 54166 • 715-526-6880

On the corner of Northridge Drive and North Main Street.

Menominee Town/County Boating Law

Town Ordinance #47

- Speed Limit:** No Wake Speed from 6:30 p.m. to 10:00 a.m.
No Wake Speed at all times when less than 200 feet from shore
- Life Preservers:** Personal Floatation Device (PFD) enough for each person on the Boat
- Water Skiing:** Skiers must wear life preservers
Skiing allowed only between 10:00 a.m. to 6:30 p.m.
Ski in counter clockwise direction
Must have two persons in boat – driver attends boat – spotter watches skier
Operator born on or after January 1, 1989 may operate a motorboat only if He or she has completed a boating safety course that is accepted by the Wisconsin DNR.
- High Speed:** Stay 200 feet from all watercraft, swimmers, fishermen & shorelines
- Buoys:** No boats in a designated swim area
No Wake in areas less than 200 feet from shore
Scuba markers indicating underwater swimmer

"Slow, No Wake Speed" means a speed at which a vessel moves slowly as possible while still maintaining steerage control.

KEEP LEGEND LAKE SAFE FOR EVERYONE!!!