

SMOKE SIGNALS ALONG THE LAKE

www.legendlake.info

Winter 2024 Volume 79

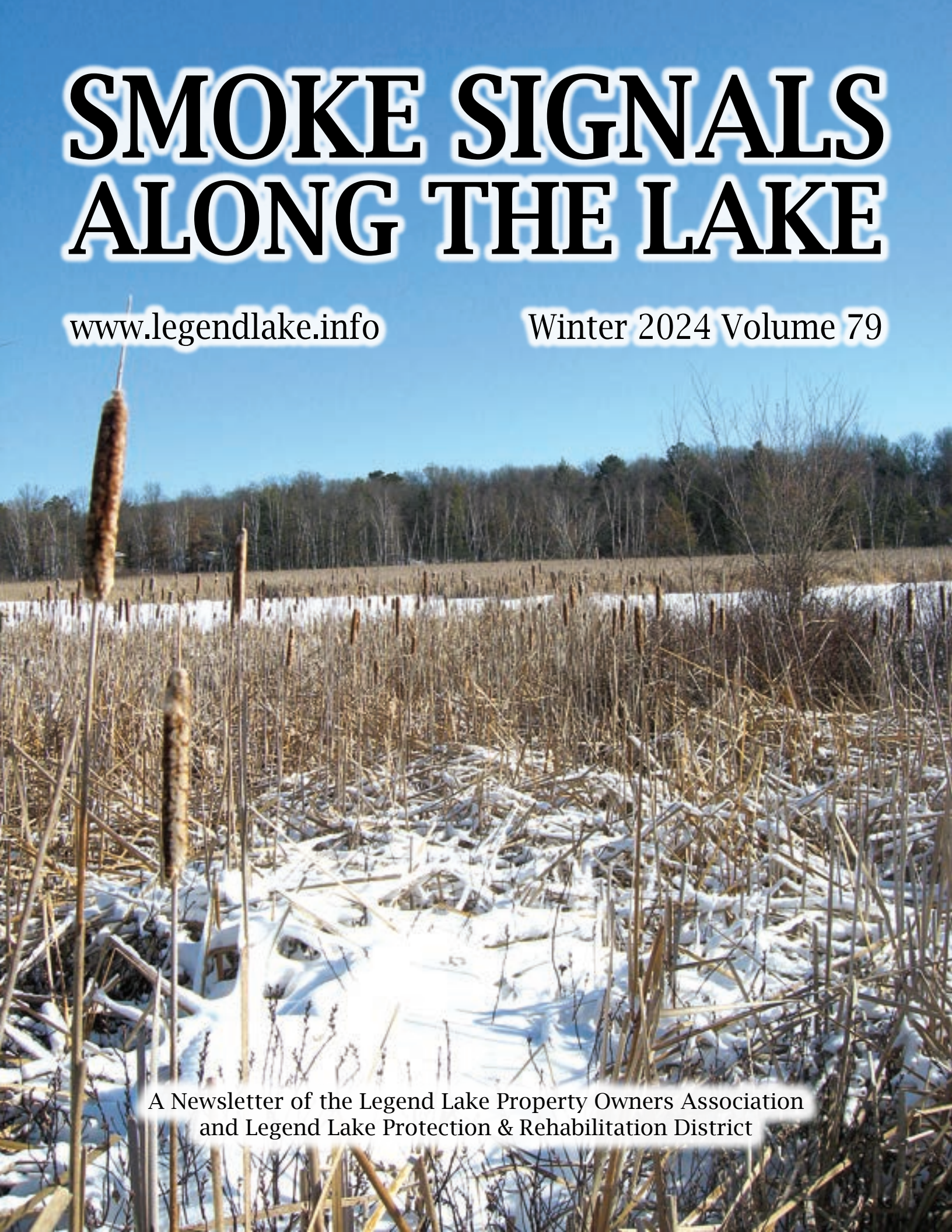

A Newsletter of the Legend Lake Property Owners Association
and Legend Lake Protection & Rehabilitation District

Where Inspiration Begins

STONE
CREATIONS

TRANSFORM YOUR SPACE

At Stone Creations, we specialize in high-quality, custom countertops perfect for your home. Whether you're looking to upgrade your kitchen, bathroom, or outdoor living space, our countertops are designed to withstand the elements and look stunning for years to come.

- Granite, Marble, Quartz, and More
- Large, indoor gallery
- Expert craftsmanship and installation
- Locally owned and trusted by homeowners for over 20 years

Visit our showroom today or call for a free consultation!

Residential Commercial



Showroom: 1257 Jaycee Ct, Shawano, WI 54166

Website: www.stonecreationswi.com

f Stone Creations, LLC @ stonecreations_shawano

ELIMINATE GUTTER CLEANING!

Perry Seamless
Gutters



SERVING THE LOCAL COMMUNITY FOR 25 YEARS
Family owned & operated

- 5" & 6" GUTTERS
- GUTTER CLEANING
- GUTTER PROTECTION
- FREE ESTIMATES!

**GUTTER
CAP**

**GUTTER
CAP**
STONE COAT

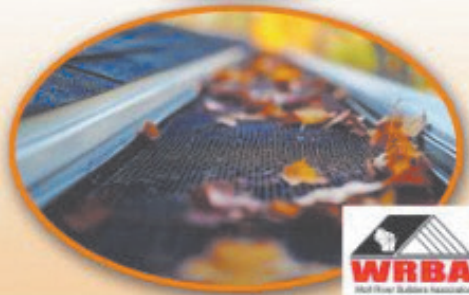

SCAN ME

715-758-2506

WWW.PERRYGUTTERS.COM

f Perry Seamless Gutters perrygutters W2950 State Hwy. 29 • Bonduel, WI 54107 • Email: perrysg@gmail.com



All Articles are Unedited and Printed as Submitted

Table of Contents	
Directors & Commissioners	5
President's Report	6
Commemorative Tribute Brick	9
Compost Site	15
Property Sales/Reminder	18
Chairman's Report	20
Job Posting	21
Lake Fair	22
Boat Responsibly	24
Emergency Management	28
Sheriff	30
LLCK	38
Social Events	42
Classifieds	50
Welcome New Owners	52
Condolences	54
Thanksgiving at the Lodge	56
MCTA	62
Why Recycle	65

Legend Lake Property Owners Association
 N1024 Old South Branch Road
 P O Box 759
 Keshena, WI 54135
 715-799-3317
llpoa@legendlake.info
www.legendlake.info

Legend Lake Protection & Rehabilitation District
 P O Box 95
 Keshena, WI 54135
 715-799-3080
llprd@legendlake.info
www.legendlake.info

Layout & Printing
 Christensen Printing & Publishing
 Shawano

Cover Photo Courtesy of Lisa Wilson



MISSION STATEMENT

**OF THE
LEGEND LAKE
PROPERTY OWNER'S ASSOCIATION**



Legend Lake Property Owners Association is a non-profit organization dedicated to preserving and protecting Legend Lake's natural beauty, habitats and its various recreational and residential opportunities. Our work is to promote and protect the best interest and use of all members, boaters, and fishermen and all other parties that use the water and land.

DIRECTORS & COMMISSIONERS

Legend Lake Property Owners Association Board of Directors

Steve Kastning – 715-851-3536
President
s.kastning@legendlake.info
By-Laws & Legal, Building & Ground, Property
Sales, Architectural, Purchasing

Jim Skulstad - 312-371-3338
Vice President
j.skulstad@legendlake.info
By-Laws & Legal, Communication

Darin Tiedt
Secretary
d.tiedt@legendlake.info
Archifectural, Beach Club, Forestry & Out Lots,
Purchasing

Stan Wilson – 715-799-4480
Treasurer
s.wilson@legendlake.info
By-Laws & Legal, Finance, Purchasing

Gregg Malmstrom – 414-807-4162
g.malmstrom@legendlake.info
Beach Club, By-Laws & Legal, Communications,
Finance, Intergovernmental Liaison

Shelley Williams – 715-853-4584
s.williams@legendlake.info
Personnel, Roads & Security, Communications,
Forestry & Out Lots, Intergovernmental Liaison,
Nominating

Steve Savage
s.savage@legendlake.info
Camping, Forestry & Out Lots, Beach Club, In-
tergovernmental Liaison, Personnel

Randy Roesner – 847-942-3311
r.roesner@legendlake.info
Communications, Building & Grounds, Roads &
Security

Karen Bowman-Dillenburg – 715-851-8088
k.dillenburg@legendlake.info
Camping, Intergovernmental Liaison, Nominat-
ing, Personnel

Legend Lake Protection & Rehabilitation District Commissioners

Tom Iltner - 715/799-4253
Chairman
t.iltner@legendlake.info
All committees
LLPRD Representative to WAMSCO, the Local
Emergency Planning committee, TIP, Local Con-
servation Committee

Jeremy Johnson
Vice Chairman
j.johnson@legendlake.info
Lake Management Chairman, Personnel, Legal

Kristin Allen – 715/903-6520
Secretary
k.allen@legendlake.info
Responsible Boating, Communication, Election
Chairman

Thomas Moutvic - 715/799-3154
Treasurer
t.moutvic@legendlake.info
Legal Chairman, Personnel Chairman
Adopt-A-Shore, Safe Boating Brigade

Robert Clark – 715-799-3030
r.clark@legendlake.info
Storage Building Chairman, Fish

Gregg Malmstrom – 414-807-4162
g.malmstrom@legendlake.info
Town of Menominee Representative

Denise Gilane
d.gilane@legendlake.info
County of Menominee Representative

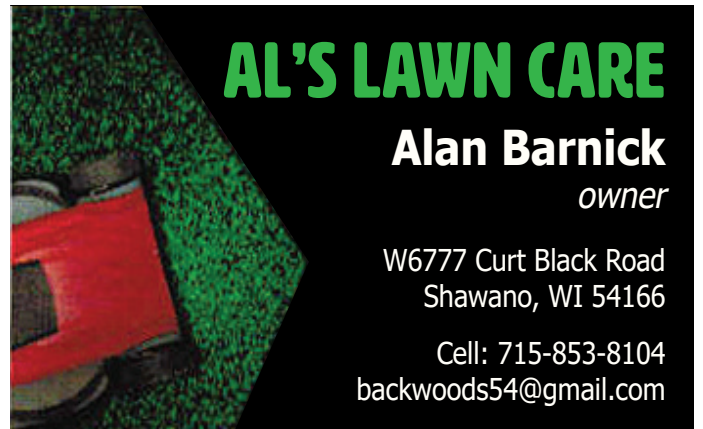

AL'S LAWN CARE
Alan Barnick
owner
W6777 Curt Black Road
Shawano, WI 54166
Cell: 715-853-8104
backwoods54@gmail.com

PRESIDENT'S LETTER: WINTER 2024

As you receive this winter addition of our Smoke Signals our majestic lakes are likely frozen and hopefully snow covered. With another autumn behind us my presidents letter comes to you with both reflections and projections of major events within the Legend Lake Property Owners Associations and our community.

Looking back to June of 2024 we experienced an EF1 tornado that left an aftermath of extensive damage to individual home owner, association out lots and LLPOA beach clubs.

A response was effectively executed in collaboration with the Menominee County Highway Department, our compost site and LLPOA staff. In the following weeks, roadway cleanup and removal of hazardous trees was the top priority with a goal of safety first, then enabling accessibility and finally removal and clean-up of debris.

As the summer progressed an unimaginable amount of material was processed through our compost site, our roadways, most pathways and trails. This work enabled either full access or at least most areas were in a manageable state. Once done, we moved our focus to the very large task of beach club and out lot clean up. This involved a two-step process with an aggressive clean up through affected areas during phase 1 and a more refined clean-up for phase 2. This process was led by our outside property manager who worked with our employees and qualified contractors to enable this effort.

During this effort, a property line dispute occurred between an association mem-

ber and our contractor that resulted that resulted in an arrest of said property owner for assault and pending criminal charges. Following this event, the contractor's equipment at the location of the altercation was extensively damaged by a shot gun. Furthermore, an attempt was made to set fire to this equipment as well. All clean-up work was suspended based on these malicious and hostile events. The police have yet to identify the individual responsible for the costly vandalism to the contractor's equipment.

It is for these reasons the LLPOA remains in hold pattern regarding debris clean up from our out lots and beach clubs. This serious issue needs to be addressed as we look forward to finishing this work and putting the effects of the tornado behind us.

On a more positive note, this summer our board provided an unprecedented series of pre-annual meeting presentations for our entire membership to help everyone understand what needs to be done to address the issues in our county like over taxation. Several hundred members attended these meetings and the LLPOA Board received overwhelming support for the budget increases required for taking the necessary legal actions. Thank you to everyone who attended these meetings and to every member who voted to financially support this effort.

Thanks to a multi-year effort by the Menominee County Taxpayers Association leaders who spent literally thousands of hours at no charge, we have and continue to uncover the full extent of the issues occurring in our

county. As promised to our membership and based on their budget approvals, the LLPOA have engaged a property rights legal expert, Erik Olsen from Eminent Domain Service, to litigate our lawsuit. Based the information gathered through volunteers, Mr. Olsen prepared and filled a complaint in federal court at the end of October in 2024 to challenge the violation of taxpayer's rights in our county.

It is important to note that this lawsuit focuses on the underlying and systemic issues that enable what is occurring. This is different from the lawsuit filed in the District Court by the Menominee County Tax Association in 2023 and updated in 2024 to include 11 specific and documented activities taken by the county which enables inequities in the application of taxation.

It is vitally important that both lawsuits continue as planned and to this end I strongly encourage EVERY member of the LLPOA to continue their financial support of the MCTA in 2025. You should think of it this way, the MCTA lawsuit targets specific actions that impact the fair application of taxes in Menominee County, while the LLPOA lawsuit is challenging the underlying government structures that allow these inequities

to exist in the first place. These actions can NOT be allowed to continue and it will take time and ongoing financial support to address both legal initiatives.

Finally, while the storm damage challenges and the essential legal actions are key areas of focus, I would be remiss if I did not express my gratitude to the LLPOA board who has also worked diligently on other initiatives focused on improving our Legend Lake community. For example, several members led a complete redesign of website so all LLPOA members have easy access to the information they need and implemented a process that enables ongoing improvements based on site utilization. Also, the board led multiple focus groups to engage membership input on what they consider the top priorities and input on what they would like to see going forward to improve the Legend Lake area. Stay tune in 2025 because we have an evolving vision of what the future can hold and your input is always welcome!

Thank you for allowing me to serve you throughout 2024!

Steve



PINE PROPERTIES
N6546 & N6544 St HWY 47-55 Wescott, WI 54166

**OUTDOOR STORAGE &
INDOOR BOAT STORAGE**

414-881-2112 | **715-853-6588**
OUTDOOR STORAGE | INDOOR BOAT STORAGE

Secure Storage - Video Surveillance - Electronic Gate Access



The Knowledgeable Professionals

**Radtko
REUTER
ELECTRIC LLC**

617 S. Main Street
Shawano, WI 54166

715-526-3811



Listening & understanding, available here.

Idell J Johnston, Agent
207 S Main Street
Shawano, WI 54166
Bus: 715-526-6144
www.idelljohnston.com

As your local agent, I'm here to help life go right.® That's why I take the time to get to know you and understand what you really need.
LET'S TALK TODAY.



1706841

State Farm
Bloomington, IL



Brace yourself – winter is coming.

If you haven't yet readied your home for freezing temperatures, now's the time to do it. Before winter is in full swing, take time to have Montour-Engel heating and cooling inspect your furnace to ensure it's ready to withstand cold weather.



137 S. Washington St. / Shawano, WI 54166
715-526-3620 / Info@montour-engel.com



Custom Boat Upholstery

WE'LL **REFRESH YOUR BOAT & STORE INSIDE** UNTIL SPRING!

15 YRS. EXPERIENCE



DUPONT CANVAS

LEROY MILLER
E6170 HIDDE RD., MARION

715-754-5004

Please Leave a Message



BOAT COVERS
Fabricating & Repair



BIMINI TOPS

BOAT FLOOR RESTORATION

Luxury Woven Flooring



MARINE UPHOLSTERY
Embroidery Available



NEW LEGEND LAKE LODGE PATIO & WALKWAY PLAZA

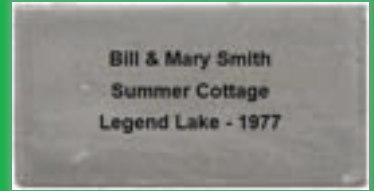

To celebrate and commemorate the rich history of the multitudes of families that are living, owning, and enjoying property around this beautiful lake community, the Legend Lake Property Owners Association (LLPOA) would like to offer you the extraordinary opportunity to create a lasting connection with Legend Lake through the purchase of a laser engraved personalized brick paver that will permanently be installed in our new **Legend Lake Lodge patio & walkway plaza!**

This exclusive opportunity is being made available to all LLPOA members and previous LLPOA members in good standing. ***The perfect holiday gift for your family or loved ones!*** 🎀

Limited quantity available – (limit of three monogrammed bricks per LLPOA member address).

Project completion is scheduled for summer 2025 on the Legend Lake Lodge grounds. Installation labor will be donated by Schneider & Sons Landscaping Inc.

This classic gray 4" x 8" personalized brick will be permanently laser engraved with the inscription of your choice (up to 3 lines, up to 20 characters per line including spaces) for \$250.⁰⁰

These commemorative tribute bricks are perfect for honoring your family's time at Legend Lake, celebrating precious memories, memorializing a loved one or just showing your support for the Legend Lake Community. This personalized monogrammed brick will forever leave your legacy at Legend Lake while helping raise funds for the continued preservation, maintenance and development of Legend Lake area through the LLPOA and enables you to support the new vision unfolding for our community that brings all of us together.

Be a lasting part of something truly special - with the purchase of a monogrammed Legend Lake Brick Paver, you have the unique opportunity to create a lasting tribute for generations to come or give a gift that will last a lifetime!

Please see next page

To take advantage of the truly one-of-a-kind opportunity, simply fill out the information below or visit the Legend Lake Lodge to work with our staff to place your order.

For further information call: (715) 799-3317

LLPOA@legendlake.info

Please fill out the section below with what text you would like on your monogrammed paver.
Ensure that your printing is legible to avoid mistakes. All Text will be center justified on brick
Please double-check spelling before submitting.

Line #1

--	--	--	--	--	--	--	--	--	--	--	--	--	--	--	--	--	--	--	--

Line #2

--	--	--	--	--	--	--	--	--	--	--	--	--	--	--	--	--	--	--	--

Line #3

--	--	--	--	--	--	--	--	--	--	--	--	--	--	--	--	--	--	--	--

Purchaser information

Name: _____
Mailing Address: _____
City: _____
State: _____ Zip Code: _____
Email Address: _____

Amount Enclosed: \$ _____

Make checks payable to: **Legend Lake Property Owners Association**

Mail this completed form and payment to: **Legend Lake Property Owners Association**
N1024 Old South Branch Rd
P.O. Box 759
Keshena, WI 54135

Walk the Lake

February 22nd



Donations will go to Brett Jedwabny

On July 9th, Brett, 15 was in a freak accident involving a pressure washer. He has been at Children's Hospital in Milwaukee ever since. November 11th, he finally headed down to Shirley Ryan AbilityLab in Chicago. Brett had surgery on October 30th to replace his skull that was removed after the accident. While insurance helps us with some costs, I know first hand that it never covers the entire cost. Please help The Jedwabny Family with these expenses.



Kristin Allen
414-477-9202
Call or text me with questions



A+ Air Conditioning & Heating Co.

Fast,
Friendly, Reliable

**24 Hour
Emergency
Service**

SERVICE ALL
MAKES & MODELS

Licensed & Insured

John Tucker

HVAC Specialist

Legend Lake Resident

715-584-7471



IT IS YOUR SMOKE SIGNALS!

*Do you have an interesting
story about the lake?*

*Do you have some special
information that you would like
to share with the Association
members?*

*How about pictures you have taken
of the lake you would like to share?*

If so, please type and submit your
article & contact information to the
Smoke Signals. If there is space we
will include it in an upcoming issue.

It is your magazine, so let us know
what you want to include.

Send to: llpoa@legendlake.info

LJ SPERBERG CONSTRUCTION INC.

ROAD BUILDING, LAND CLEARING, BASEMENTS,
PARKING LOTS, DEMOLITION, SEWER AND WATER,
SAND, GRAVEL, AND TRUCKING

MEMBER OF:
WOLF RIVER BUILDING ASSOCIATION
WISCONSIN BUILDING ASSOCIATION
SHAWANO CHAMBER OF COMMERCE
LEGEND LAKE PROPERTY OWNER

[HTTP://LJSPBERGCONSTRUCION.COM](http://ljspbergconstruction.com)
W7915 COUNTY RD MMM
715-524-4263 FAX 715-524-5507

FOR ALL YOUR EXCAVATION NEEDS



COLDWELL BANKER

**REAL ESTATE
GROUP**

PROVIDING LEGENDARY SERVICE FOR A LEGENDARY AREA



Your Local Coldwell Banker Real Estate Group Team

105 S. Washington Street, Shawano, WI 54166 | (715) 526-6148 | ColdwellHomes.com

Based on closed sales volume information from REALTORS Association of Northeast Wisconsin for the Zip Code: 54135 in all price ranges as reported on 2/2/2023 for the period of Jan - Dec 2022, calculated by multiplying the number of buyer and/or seller sides by sales price. Source data is deemed reliable but not guaranteed. Real estate agents affiliated with undefined are independent contractor sales associates, not employees. ©2023 Coldwell Banker. All Rights Reserved. Coldwell Banker and the Coldwell Banker logos are trademarks of Coldwell Banker Real Estate LLC. The Coldwell Banker® System is comprised of company owned offices which are owned by a subsidiary of Realogy Brokerage Group LLC and franchised offices which are independently owned and operated. The Coldwell Banker System fully supports the principles of the Fair Housing Act and the Equal Opportunity Act.



CUSTOM BATH REMODELING

Bath Tubs • Wall Systems • Tub to Shower Conversions
Installed in One Day

- Remodeling
- Sump Pumps
- Drain Cleaning
- Water Testing
- Water Pipe Replacement
- Water Softeners/Heaters
- Opening & Closing of Cottages
- Dishwashers
- Garbage Disposals
- Sinks, Toilets & Tubs & More!

LIFETIME
GUARANTEE

GREAT
OPTIONS

NORTHEAST WISCONSIN

BATH REMODEL

Acrylic Replacement Tubs
Walk-in Tubs
Barrier-Free Showers
Accessories



"There's No Substitute for Quality and Timely Service"

Ed Zeidler, Owner & Master Plumber

715-745-2616 • Cecil • www.zeitlerplumbing.com

Free Estimates
more affordable
than other systems!

Professional Lawn Mowing Service

Lawn & Landscape Services:

- Spring & Fall Cleanup • Dethatching
- Aeration • Rototilling • Gutter Cleaning
- Leaf Removal • Brush Removal
- Fertilization • Crabgrass / Weed Control
- Pruning • Edging • Mulching & Planting
- Perennial Beds • Snow Removal • Roof Raking

Residential & Commercial !!



Dave Dobberstein, Owner
411 W. Picnic Street
Shawano, WI 54166

Graphics By:



Competitive Prices - Free Estimates - Fully Insured

COMPOST SITE 2025

Location: N1106 Silver Canoe Road, off Highway VV east

Dates and Times: Saturday, April 12, 2025 – FIRST DAY OPEN FOR THE SEASON

April and May – Saturday's – 9:00 a.m. to 2:00 p.m.
Wednesday's – 1:00 p.m. to 4:00 p.m.

June thru September – Saturday's – 10 a.m. to 2:00 p.m.
Wednesday's – CLOSED

May 24th Closed – July 5th Closed – August 30th Closed

October and November – Saturday's – 9:00 a.m. to 2:00 p.m.
Wednesday's – 1:00 p.m. to 4:00 p.m.

Saturday, November 8, 2025 – LAST DAY OPEN FOR THE SEASON

Prerequisites: Must be an Association member in good standing.
\$50.00 per calendar year fee

Materials Not Allowed: Stumps
Construction materials
Treated wood
Garbage, paper, cans,
Punk Wood, etc.

*In order to maintain equity in the distribution of recyclable materials, hauling & loading will be limited to **HAND TOOLS ONLY!!!***

Change:

For your convenience you may submit your compost site payment with your Annual dues payment. Just **mail the completed form** below. You will be issued a new Compost tag for 2025. Once your compost site payment has been received, your Compost tag for 2025 will be mailed to you prior to the site opening.

*Attention: Compost Site Manager has the option to vary the schedule due to weather conditions. Call the Lodge for verification if weather conditions are questionable. 715/799-3317

OVER>>>>

\$50.00

Compost Site 2025

\$50.00

(cut here)

Name: _____

Address: _____
(address to mail receipt)

City, State, Zip: _____

Lot: _____ **Addition:** _____
Mail payment to: LLPOA - P O BOX 759, KESHENA, WI 54135

Compost Site 2025 cont...

Dumping leaves and/or brush in the forested areas and outlots of Legend Lake is prohibited by both State and County laws. To avoid penalties of this kind, use the Compost Site operated by the Association for the convenience of its members.

Leaves must be emptied from plastic bags and the bags taken with you. The attendant on duty will determine the acceptance or rejection of any materials in question.

Brush brought to the site is chipped and is available to members in good standing. Since the chips and compost (black dirt) are quite popular, we request that you take only what you will use on your property at Legend Lake. Quantities may be limited, at discretion of the Compost manager.

Grass clippings must be spread out – not left in clumps or piles. Separate pine from hardwoods and place in appropriate piles. Brush over 4" is to be placed in the camp fire wood pile.

---PLEASE READ AS THE RULES HAVE CHANGED!---

The LLPOA compost was originally established as a convenience and source of recycled materials to LLPOA members. Its use has grown over the years, and more and more members have been taking advantage of the site. Occasionally, we have to remind our members of simple guidelines:

1. Materials must be divided into categories and separated into those categories in order to provide the most effective and efficient use of the site.
2. Materials such as leaves, grass, sea weed and such are set aside so as to provide a source of recycled materials such as mulch, fertilizer and top soil.
3. Wet and rotted materials and tree stumps are not allowed
4. The chipper is limited as to the diameter of the wood/branches that can be chipped. The diameter cannot exceed 4 inches. Any branches, trunks or wood materials exceeding the 4 inch diameter need be cut into 24 inches (Max Length) before arriving at the site and upon arrival, deposited on the firewood pile.
5. Finally, please remember that the area is a **COMPOST SITE NOT A DUMP** established for the recycling of recyclable materials, not a dumping area for unwanted goods such as construction materials and garbage.

Your consideration in this matter is appreciated. Any questions, please feel free to contact Lodge office – 715-799-3317

*In order to maintain equity in the distribution of recyclable materials, hauling & loading will be limited to
HAND TOOLS ONLY!!!*



WE'RE HERE FOR YOU:

CALL CENTER STAFF
available 7 days a week, 7 am – 10 pm

Toll Free 1-888-WDNRINfo
(1-888-936-7463)

ONLINE CHAT at dnr.wi.gov/contact

Customer Service
Wisconsin Department of Natural Resources

YOUR DOCK & LIFT HEADQUARTERS!



20 years of *experience* and one of the *top 100 Dealers* in the Nation!

ShoreMaster Wood Grain Aluminum Decking

Beauty, Elegance, and Maintenance Free



**We Sell,
Install
& Remove
ANYWHERE!**

ShoreMaster's Wood Grain Aluminum Decking has been powder-coated, so it looks like real wood but is made out of aluminum. So there is no upkeep or maintenance like you would have with real wood panels. And because it is made out of aluminum, ShoreMaster's Wood Grain Aluminum panels will not rust or corrode. They are extremely lightweight and can withstand the heaviest of foot traffic.

Go ahead, take a test walk on the ShoreMaster Wood Grain Aluminum Decking today!



ShoreMaster ShorePort PWC Lift

The ShorePort is the most effective way to dry-dock your personal watercraft. It's one-piece, simple design makes it tough enough to withstand constant abuse. The ShorePort uses a three-roller system to get your PWC up and out of the elements with a simple flick of the throttle.



"Best Price, Service and Selection in the Midwest"

Showroom:

830 E. Green Bay Street
Shawano, WI 54166
generalmail@americanmarina.com

Parts/Service:

1100 E. Green Bay Street
Shawano, WI 54166
parts@americanmarina.com

Marina/Rentals

W6343 Webers Point Road
Shawano, WI 54166
generalmail@americanmarina.com



**AT THE
WOW
STORE!**



Nationwide award winner in sales and service!

www.americanmarina.com

Call us at: 715-526-4300
866-955-BOAT (2628)



ADMINISTRATIVE REPORT

Just a reminder, the 2025 Annual Dues letter and 2025 Compost schedule will be going out in late November and the 2025 fees are due January 31, 2025.

Please remember to let the office know when you change your address either permanently or just for the winter. It costs the Association money to get the changes from the Post Office.

Christmas Holidays the office will be closed December 24, 25, 26, 31 2024 & January 1, 2025.

Have an enjoyable holiday season & Happy New Year!!!

Office Managers
Thomas Strebel
Lisa Wilson

LLPOA OWNED PROPERTY

Following is the current list of Association owned properties that are for sale. Sealed bid process with the minimum starting bid listed:

LOT #	MINIMUM	LOT #	MINIMUM
4 Bent Tree	18,000	7 Bent Tree	18,000
39 Bent Tree	18,000		

Please submit any sealed bids prior to the Board of Directors meeting. The deadline for bids are due at the next available Board Meeting. The Board of Directors meet on the second Friday of the month at 3pm.

The Board of Directors has the final decision for any and all land sales.

All lots will transfer with the "Right of First Refusal" for all future sales.

The Buyer assumes all responsibility of locating exact location of lot property lines. (Maps & metal detector available with certain restrictions).

Thank You

Legend Lake Property Sales Committee

Very Important Reminder

It is that time of year again. The 2025 dues invoice will be going out at the end of November and the Association dues are payable in January. The yearly dues are due at the same time every year and if you do not get your statement, please call the Lodge office. (715-799-3317)

Just a reminder, it is your responsibility to keep your address current in the office.

If your payment is not received by January 31, you will be assessed a late fee per lot.

Not getting the invoice is not an acceptable excuse for not getting your dues in on time.

Keep an eye out for your new statement.

Thank you for your consideration,
Board of Directors

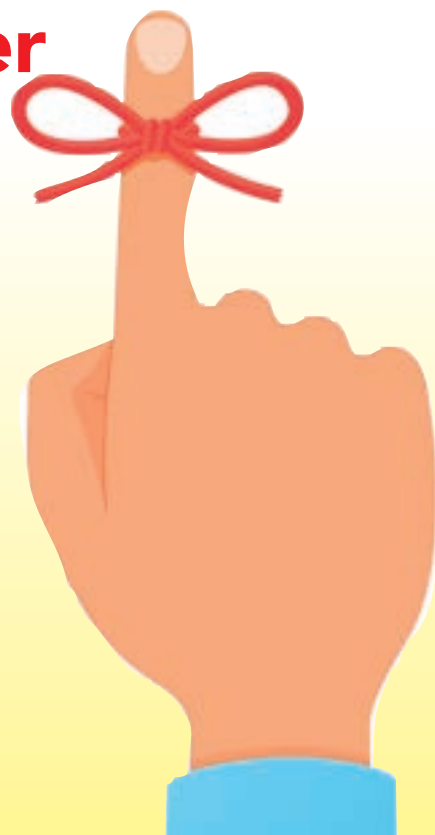



(920) 788-0220
www.kenssports.com

W2520 COUNTY HWY JJ
 KAUKAUNA WI, 54130



WISCONSIN'S LARGEST MOTORSPORTS DEALER!

THE DEALER WITH THE EXPERTISE IN SERVICE & THE PERSONAL TOUCH YOU DESERVE!

OVER 100
 PONTOONS
 IN-STOCK



CREST

CYPRESS CAY

SunChaser



PRE-BOAT
 SHOW SALE
 GOING ON
 NOW!

CRESTLINER

THE WORLD'S
 LARGEST
 CRESTLINER &
 TRITON BOATS
 DEALER!

PRE-BOAT
 SHOW SALE
 GOING ON
 NOW!



BAYLINER

WISCONSIN'S
 LARGEST
 MERCURY
 DEALER



**Triton
 BOATS**

SERVICING ALL MAKES AND MODELS OF OUTBOARDS & BOATS

- STORAGE • WINTERIZATION • CUSTOMIZATION • PROPS
- TROLLING MOTORS • DEPTH FINDERS • ACCESSORIES

CHAIRMAN'S REPORT: WINTER 2024

Hello Fellow Lake District Members,

As I sit down to write this update letter, we are experiencing cooler temperatures and soon our first accumulation of snow. Most of us have put away all of the boats, pontoon's, canoe's, paddle boards, kayak's, docks, shore station's, raft's and other stuff that was used throughout the year. Now we are in the process of rolling into the Winter season which means we will soon have ice on the water. This will allow everyone to enjoy many different activities on our Lake, some of these activities are, cross country skiing, snowmobiling, ice fishing, walking, ice skating and Kristin Allen's Walk the Lake to name a few which are enjoyable for all.

The Legend Lake waterways were unrestricted this year by the invasive Hybrid Eurasian Water Milfoil (EWM/HYM). It was good to see the Native Plants continue to flourish in both the number of species and abundance of each species even though the herbicide treatment of EWM/HYM in May didn't happen. The mechanical harvesting from mid-July through mid-September kept the waterways open for all activities to take place. During the Summer the District Staff was busy harvesting EWM/HYM and Native Plants represented by over 90 loads of aquatic plants.

The District's Aquatic Ecologist's, Onterra LLC, completed a survey in late September which documented the EWM/HYM population that our lake system has going into the winter and will emerge in the spring of next year. The Board is using data from the survey for treatment possibilities of herbicide treatment in 2025. The preliminary purposed treatment area of four sites for 31.1 acres of invasive EWM/HYM rated as dense and most dense. The Board will decide in the next couple of months. Once the decision is made, we then must apply for permits.

The Board implemented a Stipend Pay Incentive Plan for Boat Patrol with the Menominee County Sheriff's Office for 2024. This was a program for incentives for deputies to put in additional hours on Boat Patrol. In 2024 the deputies put in a total of 177.5 hours

on the Lake System this year. This program cost LLPRD an additional \$4,150.00 which was within our annual budget figure. We are planning to continue the program for 2025. The program was very well received by the deputies, and they were all Thankful. This helps making Boating on our Lake System safer for all.

The Fish Committee has been working with the Menominee Indian Tribe-Environmental Services Dept., Fish Biologist, Ryan Wehse. This year we were able to stock both Walleye's and Muskie's. I've heard stories about Walleye's being caught from all over the lake system. I'm estimating with Ryan's help that these were probably some of the ones that were stocked in 2021 or 2023. Our goal is to improve the fishery of our Lake System.

The Board is researching the best way to prevent shoreline erosion at horseshoe Island. This is considered as a sensitive area by the WDNR so there are limitations on what we can do. More to come about this in future updates.

Early in 2024 LLPRD received a grant from the WDNR of \$50,000.00 for developing a 2025 Comprehensive Management Plan for our Lake System. The grant is comprised of three phases: 1. Aquatic Plant Surveys, 2. Biological Studies, 3. Public Participation & Reporting. Onterra, LLC who is our sub-contractor as Aquatic Ecologist will be sending out a Survey in the next month to all of our Lake District members. This is a comprehensive survey, so please take the time to go through the survey. This will help the Board create a Comprehensive Management Plan for the next 5 to 10 years for our Lake System. Please HELP by filling out the survey and sending it back.

I want to wish everyone a wonderful Winter season and enjoy the activities of Winter. Season's Greetings and Happy New Year to all of our Lake District Members. I'm looking forward to seeing everyone next year.

Have Fun and Be Safe!

Tom Ittner
Chairman
Lake District

Looking for some part time work this summer, while getting some rays?



Work just a couple hours a day, when you want Fridays - Sundays. \$15/hr

Job consists of inspecting all watercraft going in and out of the lake for invasive species.



Help keep Legend Lake one of the cleanest lakes in the state.

Contact Steve Schuh @ 715-799-3080

Legend Lake Protection and Rehabilitation District

Lake Fair 2024



Thank You

Sponsors, Donors and Vendors



Bounce House



Hotel Gift Card



Log Roller



Rods/Reels Prizes



Donors

- Up North Designs - Kim S & Fiorella R
- Novelle Vie
- Standing Pines Amoco
- Standing Cedars Shell
- Save-a-Lot
- Deb's Designs
- A&M Wood Products
- Morning Star Enterprises - John & Denise Gilane
- Hollis Rising
- Nickibocker Creations
- Pat Gowey Docks
- Tiadenne Design
- Menominee K-9 Association
- Bear Tree Designs
- Macks Bait Shop
- Teamski Pruvit Ketones
- War Bonnet Bar & Grill
- Chevron Corn - Boba Tea



Kristin Allen & Tom Ittner
LLPRD Board Members

Thank you

- Menominee Tribal Ambulance
- Menominee County - Jerme Johnson's office
- Ryan Wehse - Fish Tank
- Pat Roberts - Fish Tank
- Legend Lake Social Committee - Ice Cream Sundaes



It is recommended to boat Counter-Clockwise on the main lakes



When boating faster than Slow-No-Wake, you are required to be 200' from shore

Menominee County Ordinance #47

Did You Know?

Menominee County still requires you have a separate spotter when towing a skier, surfer or a tuber

Slow-No-Wake is defined as operating at the slowest speed while maintaining steerage control of your vessel



Thank You for keeping **Legend Lake Safe and Fun for Everyone**



Sue Thoma

Alyce Licari

Kristin Allen

~Your Responsible Boating Committee

In 2025, look for

- **New Quizzes**
- **New Information**
- **More Safety Videos**
- **Boater's Safety Class**

June 23-27



NATIONWIDE AWARD WINNER IN SALES AND SERVICE

AMERICAN **WOW** STORE & MOTORSPORTS

**Dreaming About
That Boat AGAIN?**



We've Made Thousands Of
Dreams Come True at
American Marine & Motorsports.

Boat & Pontoon Show

Larger Than Most Boat Shows & We Sell For Less - GUARANTEED!

**7 DAYS
A WEEK!**



LARGEST SHOWROOM IN THE U.S.A.



**BEST
PRICE
GUARANTEED!**

Crownline • Malibu • Axis • Stingray • Manitou

Payments
as LOW as

\$109/Mo.





Misty Harbor Pontoons • Alumacraft • Mirrocraft



Honda • Mercury • Evinrude • Suzuki • Yamaha



OVER 1400 ON DISPLAY!

Honda • CF-Moto • Vanderhall • Mahindra/Roxor Off-Road

830 E. Green Bay Street • Shawano, WI

866-955-BOAT (2628)

www.americanmarina.com

info@americanmarina.com

American Marine	HHH	N W+E S
	Super Center Service & Parts Center	Green Bay St.
★	Fair Grounds	Waukechon
	Fairview	Hardees
		To Hwy 29

NATIONWIDE AWARD WINNER IN SALES AND SERVICE!

Menominee County

Emergency Management

W3269 Courthouse Lane

P.O. Box 279

Keshena, WI 54135

Phone: 715-799-5074 Cell: 715-853-5074

Email: aberkhahn@co.menominee.wi.us



Greetings Legend Lake Property Owners,

Winter 2024

With winter settling in, it's time to prepare for the cold months ahead. Snow, ice, and freezing temperatures can impact our homes, roads, and daily activities. To help you stay safe, here are some essential tips and resources.

Prepare Your Home and Property

- **Heating and Ventilation:** Ensure your heating system is serviced and in good working order. Test smoke and carbon monoxide detectors regularly. If you use a fireplace, clean the chimney and follow all safety guidelines.
- **Winter Supplies:** Stock up on de-icing salts, shovels, and other winter tools to keep walkways and driveways clear. Keep extra blankets and warm clothing handy, and consider keeping an emergency supply of firewood or backup power sources.
- **Insulation:** Prevent frozen pipes by insulating any exposed plumbing. Let faucets drip in extremely cold weather, especially in unheated areas.
- **Pets:** Bring your pets indoors. If you cannot bring them inside, provide adequate shelter to keep them warm and make sure they have access to unfrozen water.

Vehicle Preparedness

- **Emergency Kit:** Equip your vehicle with a winter emergency kit that includes blankets, a flashlight, a first aid kit, non-perishable snacks, and water.
- **Winter Tires:** Consider snow tires or chains if you often travel on icy roads. Regularly check tire pressure, windshield wipers, and antifreeze levels.
- **Stay Informed on Road Conditions:** Check road and weather updates before traveling, and keep your gas tank at least half full.
- **Destination:** Let someone know where you are going and the route you will take.

Community Resources and Emergency Contacts

- **Power Outage and Closing Information:** For Menominee County and Tribal closings or power outages, call our information hotline at 715-799-7000.
- **Emergency Assistance:** For life-threatening situations, call 911 and provide your location, nature of the emergency, and contact information. For non-emergencies, dial 715-799-3881.

To help us keep our community members informed, Menominee County utilizes a mass notification system called Nixle. If you have not signed up yet, we encourage you to do so. You can sign up using any one of the following ways:

- Go to the Menominee County website www.co.menominee.wi.us and click on the Nixle Logo on the lower part of the page.

Or

- Go to the LLPOA website www.LegendLake.Info under the Community Resources tile and click on: Sign up for Menominee County Emergency Alerts.

Or

- Text your zip code to 888777

Please use a Menominee County address when you sign up.



Hope you all have a happy and safe winter season!

Sincerely,

Alex Berkhahn

Menominee County Emergency Management Director

Pontoon Paddle Boats

- ⊗ 2 & 4 Seat Models
- ⊗ Easy Pedaling
- ⊗ Comfortable Seating
- ⊗ Non-Slip Deck
- ⊗ Stable & Durable
- ⊗ Great Exercise



4 INDOOR SHOWROOMS TO SERVE YOU!

Hwy 41 – Kaukauna
920-766-0856

Hwy 32 – Lakewood
715-276-7788

Hwy 10 – Waupaca
715-258-2556

Hwy 141 – Crivitz
715-582-7350





OFFICE OF THE SHERIFF

Menominee County, Wisconsin

W3269 Courthouse Lane
P.O. Box 190
Keshena, WI 54135-0190

Phone: 715-799-3357
Fax: 715-799-3595

Sheriff Rebecca Smith

Chief Deputy Justin Hoffman

Property Owners,

Winter 2024

Brrr, it's getting colder outside and soon we will see the ground filled in white snow. We hope everyone enjoyed their summer/fall and are preparing for the winter. With winter approaching, remember to fill out your security check forms if you are leaving for the winter and re-register your alarms for 2025. Remember to keep your driveway access clear for emergency personnel in the case of an emergency.

New Personnel/ Promotions-

Currently, the Dispatch Center is fully staffed and trained. The Sheriff's Office was fully staffed until November 15th with one deputy resigning.

Deputy Paul Lemke will be resigning from the Sheriff's Office. His last day with our agency will be November 15, 2024. Deputy Lemke will not be far and I am sure we will have contact with him as he furthers his career with Shawano County. Deputy Lemke served the Menominee community since May, 2022. Deputy Lemke was very proactive in his drug interdiction work in Menominee and we will certainly see a temporary void in our agency. We wish Deputy Lemke the best in his future endeavors.

We would like to welcome Deputy Cole Hoffman to our team. Deputy Hoffman started on 06/17/2024. Previous to the full-time position, Deputy Hoffman worked part-time on Boat Patrol for the Sheriff's Office. Deputy Hoffman graduated the police academy from North Central Technical College in May, 2024. He also received his Associates Degree in Criminal Justice from Fox Valley Technical College in May, 2019. Deputy Hoffman has experience as a jailor from the Menominee Tribal Detention Facility also. He is a lifetime resident from the Shawano/Menominee area.

If you see any of the mentioned team members, feel free to congratulate them on their promotions!

MESO Stats (most common) from 08/01/2024-11/01/2024

Burglary/Larceny/Stolen Property-8 (2 property owners, 6 commercial establishments)

Property Damage-7 Traffic Stops-387

Motor Vehicle Accidents-20 Security Checks-180

Boat Patrol: This year, MESO Boat Patrol worked a total of 211.5 hours of boat patrol with 167 hours being on the Legend Lake on the water. During the course of the summer, 16 citations were issued, 27 warnings, and 36 compliance/safety checks performed on the water. There were zero boat accidents reported on Legend Lake.

Suspicious incidents- Please call Dispatch at **715-799-3881** to report suspicious incidents. This includes dog complaints. The Sheriff's Office number (715-799-3357) is only manned Monday through Friday, 8am-4:30pm and office staff will not be able to respond to your calls until business hours. The Dispatch Center is available 24 hours.

Security Checks- Security check forms are available at the Sheriff's Office and online on the Menominee County website under the Sheriff. Security check forms are for property owners who will be away from their property for a short period of time or over the winter. Deputies will check these properties when they are available.

Please remember my office doors are always open for question or comments regarding our agency. I may also be reached by email at rsmith1201@co.menominee.wi.us

Respectfully,

Sheriff Rebecca Smith

Menominee County Sheriff's Office

unique gifts boutique items

*Dreier Pharmacy
& Gift Shoppe*

117 S. Main St., Shawano
715-526-2011

clothing accessories

Olson's Rural Electric Inc.
Commercial • Residential • Farm Wiring

Dick Olson

Cell: 715-853-6622 dick@olsonsruralelectric.net
Office: 715-823-6882 N2810 Circle Drive
Fax: 715-823-2550 Clintonville, WI 54929

Automatic Stand-By & PTO Generators

KOHLER
POWER SYSTEMS

Partnered with: **focus on energy**
The power is within you.

RENTALS

Snowmobile & Watercraft

Largest Rental Fleet in the State!



Outboard Motors



Snowmobiles

WOW!

Rentals on or off Beautiful Shawano Lake



Waverunners



Pontoon Boats

Spring • Summer Fall • Winter



Pleasure Boats

Waverunners • Pontoons
Ski & Fishing Boats
Outboards • Snowmobiles



Fishing Boats

Hourly-Daily-Weekly

Weekend Sales,
Service, Parts Available



Canoes

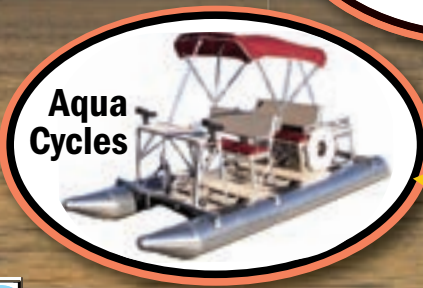

Aqua Cycles

200,000 sq. ft.
of Heated Indoor
Showroom

AMERICAN MARINE & MOTORSPORTS

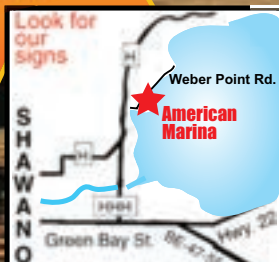

LARGEST SHOWROOM IN THE MIDWEST
OPEN 7 DAYS A WEEK

715-526-4300

830 E. Green Bay St., Shawano or W6343 Weber Point Rd., Shawano • www.americanmarina.com



OFFICE OF THE SHERIFF

Menominee County, Wisconsin

W3269 Courthouse Lane
P.O. Box 190
Keshena, WI 54135-0190

Phone: 715-799-3357
Fax: 715-799-3595
Sheriff@co.menominee.wi.us

Sheriff Rebecca Smith

Chief Deputy David Kristof

Residential Alarm Registration Form

****Please complete this information as accurately as possible so we can provide the best service possible for you and your property****

Your Information (Please provide your full name and DOB so we can enter you properly into our system)

Name: _____ Phone: _____

Home Address: _____

Alarm Information (Property within Menominee County)

Address: _____

Alarm Monitoring Company: _____ Phone: _____

Seasonal Property? Yes No Property will be vacant from: ___/___/___ to ___/___/___

****The Menominee County Sheriff's Department strongly suggests you designate several people as "Key-holders". Key-holders are close friends, relatives, or neighbors you have chosen to hold and keep a key for your residence along with disarming/resetting information for your alarm system. Key-holders are crucial in the event the Sheriff's Department needs access to your property and you are not available.****

Primary Key-holder Information (If possible please provide full name and DOB for Key-holders)

Name: _____ Phone: _____

Home Address: _____

(Key holder #2)

Name: _____ Phone: _____

Home Address: _____

(Key holder #3)

Name: _____ Phone: _____

Home Address: _____

**For some residents it is common practice to hide a door key on the property. In the past, property owners have provided our agency the location of hidden keys and/or written instructions for disarming/resetting alarm systems. This information will be used as a last resort in the event you or your key-holders were not available. If you would like to leave this information with us please provide it below.

Describe location of hidden key:

Alarm disarming/resetting code or procedure:

Signature: _____

Date: _____

**Send completed form & \$25.00 annual fee to:
Menominee County Sheriff's Office
P O Box 190
Keshena, WI 54135**

FEDERAL SECURITY, INC

Locally Owned & Operated Since 1983 • Clintonville, WI

You would do anything to make sure she feels safe.
Who is doing that for you?



715-823-3618 • 800-880-3618



Over the past two decades we have grown to be the largest locally owned security company in the Legend Lake area

24/7 Monitoring Services

SECURITY SYSTEM SPECIALISTS

Call Us & Compare Before You Buy



Fire Alarm Systems



Burglar Alarm Systems



Medical Alarm Systems



New Interactive Features Available

Please call for details

Available in Ethernet, Wifi, and 3G Cellular

Basic Monitoring Fees

\$99.99 Standard System Conversions

Upgrade that old system and reduce your monthly monitoring fee for one low price!

Professional & Personal • Business & Residential • System Conversions • No Maintenance Fees



OFFICE OF THE SHERIFF

MENOMINEE COUNTY, WISCONSIN

P.O. Box 190
Keshena, WI 54135

Phone: 715-799-3357
Fax: 715-799-3595

REQUEST FOR SECURITY CHECK

Today's Date: _____ These requests will be updated yearly.

Name: _____ Phone: _____
(In case of an emergency your direct number.)

Fire Number: _____ Road Name _____

Departure Date: _____ Return Date: _____

Have keys been left with anyone? Yes ___ No ___

Contact for Keys _____ Phone: _____

Contact Persons if you cannot be reached:

Phone _____

Phone _____

Is there an alarm system? _____ Will there be a light on at night? _____

Who has permission to be on your property? _____

Anyone who absolutely cannot be there? (i.e. restraining order) _____

Any other information: _____

We patrol our lake area daily, but will be unable to check residences that have any type of hazards to the Deputy. (i.e. driveway not being plowed or accessible by vehicle)

Please keep us updated with any change of ownership, so that we may provide this courtesy check to the new owner. Thank You!

Current Mailing Address: _____
Street State Zip

Why Kristin Allen?

- **#1 Real Estate Agent on Legend Lake for SIX years in a row!**
- **Full time resident on Legend Lake**
- **My UNMATCHED Passion and Commitment to Legend Lake**
- **My KNOWLEDGE of Legend Lake and its history**
- **Creator of Walk the Lake, Paddle the Lake and Bike the Lake**
- **LLPRD, RBC and Social Committee member**



Kristin Allen
414-477-9202





“To provide a safe trail for everyone from Legend Lake to the surrounding county trails”

Happy Winter Legend Lakers and LLCK members! The docks are put away, boats are winterized and the leaves are all cleaned up. You know what that means? It is time to put fresh gas in your sleds (especially Polaris owners like myself), check the carbides, fire them up and send in your LLCK dues and order your trail passes so you can hit the trails when they open. The Farmer’s Almanac is predicting that “ the residents of Wisconsin are in for a stormy winter season filled with abundant snowfall and colder temperatures. Brace yourselves, as the snowiest periods are expected to occur in late November to early December and again in early to mid January.” This should set us up for an excellent snowmobile season, so get busy and get your snow machines ready!

The LLCK board and members have already been busy getting the season planned and the trails ready. We had a great turn out for our annual meeting in October with over 20 people attending and a few more coming after to help with trail brushing. Our next annual meeting is Saturday, October 11, 2025 at the Lodge at 10:00 AM. I want to give a big **THANK YOU** to all who attended and helped with trail work. It really only takes a few hours of your time, once a year to help support our club.

For those of you who were unable to attend the meeting, here are a few updates. Our dissolution article did pass and will be added to our bylaws. This does not mean that the club is being dissolved. What it does mean, is that your dues will only be used to support snowmobiling and no funds will go to an individual if our club is dissolved. The LLCK funds would go to our neighboring clubs that help us groom and maintain our trails. It was requested by the AWSC for all clubs to add a dissolution article to their bylaws this year. We look forward to providing a safe trail for everyone from Legend Lake to the surrounding county trails for years to come. With your continued support through participation and membership, we will make that happen. We also added our newest and perhaps, youngest board member, Logan McHugh at this year’s meeting. Logan has offered to assist our Vice President Kristin Larsen “Sticks” with her duties this year. It is great to see new and younger club members participate as it helps ensure the future of the LLCK. Todd Leavy has also offered to step in as the Natural Resources/Government Relations officer. There are a couple other things in the works. We are looking into designing a club sticker that will be distributed to members. I want to thank Dan Hedrich for leading the charge on this and Sonia Teran for helping with her creativity for the design of the sticker and other creative projects throughout the year. Kristin Allen is also looking into a club bonfire/social this winter outside the Legend Lake Lodge. See our website and Facebook page for updates on both of these projects.

There were also some trail updates announced at our meeting. The landowner in Shawano County is currently not allowing the trail to go through their property. So the trail from Shawano to Keshena is not open. Hopefully, this can be resolved. Consequently, the Shawano groomer will not be able to reach the casino trail and that trail will most likely be ungroomed. If someone has a tracked UTV with a plow, the Club may be interested in hiring you to groom this trail section. Please contact Andy Burns (adburns67@gmail.com) or contact the Lodge and have them get in contact with the LLCK. The trail section we are talking about “the casino trail” is the one that goes from the Legend Lake Lodge to the Menominee Casino. It will also have a minor reroute as you will have to ride the edge

of the road around the fence around the old fuel depot. Finally, the trail along HH will run further along HH to the Cotton Patch and it will then turn to go behind the pond at the Cotton Patch.

Our trails are always open and we encourage early season riding to help pack the trail. There is a trail maintained by the War Bonnet off of the lake by the Lodge providing access to the War Bonnet. The trails off of the east end of the lake by the dam provide access to The Thunderbird, Harley's Den, Primal Eats and can be run down HH to Shawano Lake even when the Shawano trails are not open. Please stay off of the dam and exit the lake at the boat launch and be careful on the ice. No ice is ever safe, please be cautious on Legend Lake and be aware that areas of open water on Shawano Lake are present year round. They are where Washington Lake meets Shawano Lake (which is right by the trail access to Shawano Lake) and on the west end of Shawano Lake by the Lighthouse Bar and Grill at the mouth of the Wolf River. Please be safe and be respectful of the people fishing, walking and skiing on our lakes. See our Facebook page Legend Lake Channel Cruisers and website for trail updates <http://www.legendlakesnowmobileclub.com>. Shawano County will not be printing new maps this year as there were plenty left from last season. Our trails are shown on the Shawano maps. Shawano County also has a new snowmobile trail hotline number (715) 524-4349 that you can call to find out what Shawano trails are open.

Please remember to patronize our sponsors throughout the year. We truly appreciate their support! Classics Restaurant and Lounge, War Bonnet Bar and Grill, Harley's Den, Primal Eats, Thunderbird-Gas Casino/Restaurant C-Store, Shawano Lake Golf Course & Restaurant and Menominee Casino Resort. Thank you to Buck for mowing and grooming our trails. Finally, thank you to our board members for all of their hard work year round to keep the club rolling and the trails open. You are providing a great service to our community.

President - Andy Burns

Vice President – Kristin Larsen (Sticks) / Logan McHugh

Secretary – Judy Patz

Treasurer – Heather Dyer

Trail Boss – Mark Stuyvenberg

Social/Fund Raising/Map – Dan Hedrich

Community Relations - Mike Burns

Natural Resources/Government Relations – Todd Leavy

Legal – Marty Sener

Chris Dyer – Website

That is all for now Legend Lakers! Get your sleds ready and do your snow dance!

Andy Burns

LLCK President

adburns67@gmail.com



Schneider & Sons Landscaping Inc.

John & Angie Schneider, Owners

Family Owned & Proudly Serving Our Lake Customers For 27 Years!

Permeable or Standard Paving Systems
& Customized Fireplaces

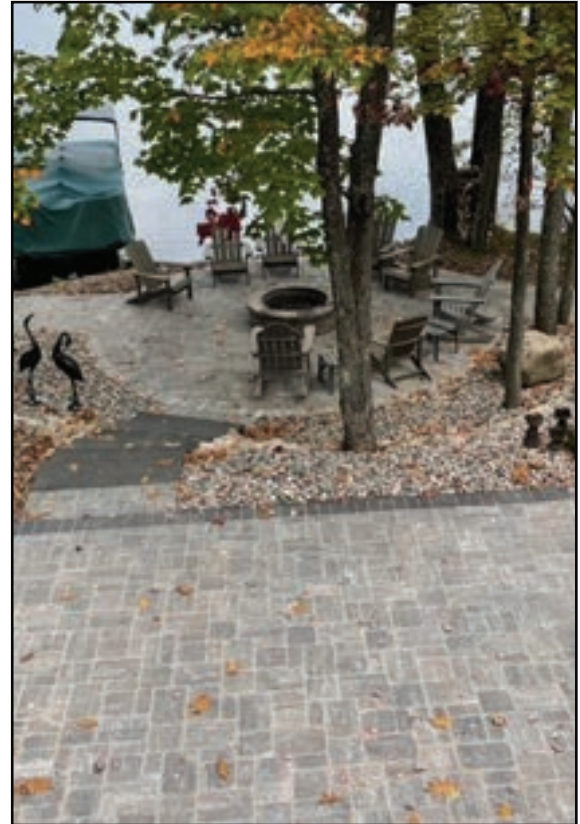
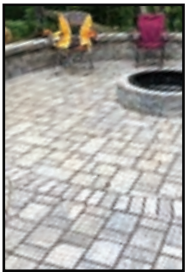

Step Systems



Shoreline Restoration



- Shoreline Restoration Specialists Using Stone, Biologs or Cellular Confinement
- Required DNR & County Permits
- Erosion Control Certified
- Permeable Paving Systems & Traditional Paving Systems
- Custom Made Fireplaces & Firepits
- Stone & Block Retaining Walls



From Shoreline to Lake Home, We Do it All!



Creating Outdoor Living Spaces

Member of:



WRBA
Wolf River Builders Association
 and
Wisconsin Builders Association
www.wisbuild.org

Shawano Chamber of Commerce and Wisconsin Independent Business Owners Organization

Pick-up of Bulk Landscape Materials Available Saturdays

- Mulch in Colored, Hemlock, Hardwood
- Natural Decorative Stone
- Gravel • Field Stone
- Topsoil

OPEN SATURDAYS 8 A.M. - 12 P.M.
Retail Center Located on HWY R in Cecil across from Golden Sands Golf Course
 434 Lake Drive, P.O. Box 142, Cecil WI 54111
www.schneiderandsons.com
 Office: 715-745-2171 | Angie's Cell: 715-853-8754
ams4kjs@hotmail.com  Schneider and Son's Landscaping

SOCIAL EVENTS

ROMEO

Any guy looking to fill in those dull days where you are looking for something to do. Well give Romeo's a try, We get together on the second and fourth Wednesday of each month, at the War Bonnet at 11:30, get the beverage and sandwich of your choice. There are no qualifications or age limits, no dues and on officers, and if you are not retired no big deal, By the way for those who do not know what ROMEO's stands for It is Real Old Men Eating Out. At times we get in some tours and different doings that are going on at local attractions and businesses. In the past we have gone paint, balling go karting, curling, as many other activities, we are always looking for more ideas, so come and share some with us. In the winter things slow down and so do our numbers, but we keep up on the local things that are happening in the community, and have some good conversations, so put us on your calendar of activities and join us, 2nd and 4th Wednesday of each month at 11:30 at the War Bonnet.

For more information call or e-mail me at Jimskomski@gmail.com, 715-460-1651

Jim

CRAFT DAY

Are you interested in crafts? (Quilting, Knitting, Crocheting) Join the group every Wednesday morning from 9:00 A.M. to Noon at the Legend Lake Lodge.

LADIES LUNCH

Ladies Lunch meet on the third Thursday of each month at 11:30 am.

All women are invited. Please sign up at the Lodge Office each month if you plan to attend. The schedule is as follows:



DATE	HOSTESS	LOCATION
January 18	Gail Richter	El Tequila
February 20	TBD	TBD
March 20	TBD	TBD
April 17	TBD	TBD

POT LUCK &

Trivia Night

FEB 11TH
TUESDAY

@ THE LODGE

COCKTAILS AND FOOD 5 - 7 PM

TRIVIA 6:30 - 9 PM

MORE INFO:

Sign up at the Lodge to indicate what side dish you will be providing. Beverages are not provided. Please bring your drink of choice. For more information, call Jewell Ehler 414-469-4273.

*Shorelines, Tree & Stump Removal,
Lot Clearing, Landscaping,
Culverts, Driveways, Snow Plowing.*

BOIVIN **EXCAVATING** **715.304.9812**



BEFORE



AFTER

Call or Text

FREE
ESTIMATES

FULLY INSURED
FULLY INSURED
FULLY INSURED

Game Night



Every 4th Thursday of the month
6:30 pm

@ Gregg & Deb Malmstrom's residence
N1798 North Star Trl
414-303-7604



Snacks provided by your
hosts
Please bring your beverage
of choice



SOCIAL EVENTS

CARDS & BOARD GAMES

Sheepshead is played Wednesday 9:00
am till Noon and Thursday 6:00 pm till
10:00 pm at Legend
Lake Lodge.



If you have a
different card
game or board
game, everyone
is welcome, meet
your neighbors.

Night on the Town

December 10th
Kassidy's Studio Lounge
Hosted by Jewell Ehlert

January TBD
Dockers

Hosted by Deb Malmstrom

February 11th
Trivia Night & Pot Luck @ The Lodge

Hosted by Jewell Ehlert

We need hosts for future Nights on the Town. All you need to do is select the restaurant, work with the owner to create a menu and a price, make a sign up sheet at the lodge and make name tags. Drinks usually start around 4:30 or 5 and dinner is usually served around 6. Please help us so we can continue this very fun tradition.

TREE REMOVAL • TREE TRIMMING • LOT CLEARING



**PRECISION CUTS
TREE SERVICE**

**CALL US
FOR A FREE
QUOTE**

**DON LATENDER
(715) 584-1412**

**FULLY INSURED
REASONABLE RATES
25+ YRS CLIMBING EXPERIENCE**

SOCIAL EVENTS



GOLF

Attention Golfers (Guys and Gals): Join us in a great two person scrambler league. We play at Pine Hills on Thursday at 11:00 AM. Most of the golfers are from Legend Lake. The league has been in existence for over 30 years. If you need a partner, one will be provided. If you are interested, please call me at 715-799-3154.

Tom Moutvic
League Commissioner

Volunteers needed

Whether it's full time,
part time or seasonal
help, We Need You!
Please consider
volunteering.

Call or text Jewell Ehlert @ 414-469-4273
or Kristin Allen @ 414-477-9202

Your Legend Lake Social
Committee creates events,
helps with events and even
builds events so that we can
continue to build a stronger
community together.

But we need help



Werner Pest & Odor Control

INSECT CONTROL

Interior and/or exterior insect control, maintenance services, or services detailed to meet your needs.

RODENT CONTROL

We can evaluate your situation and determine which corrective measures best suit your needs, and we offer structured rodent control programs.

RODENT PROOFING

Rodent proofing is available to clients where it is more feasible to perform structural repairs as opposed to performing an ongoing control program.

BAT PROOFING

Thorough inspection and evaluation to locate entrance points and correct the problem through exclusion.

ODOR CONTROL

We offer various corrective measure for offensive odors



338819



RESIDENTIAL



COMMERCIAL



INDUSTRIAL



AGRICULTURAL



WERNER
PEST & ODOR CONTROL SERVICES

We service all your pest control needs!

916 N. Main Street • Seymour

Phone: (920) 833-7774
or 1-800-339-4275



www.wernerpest.com

SOCIAL EVENTS

Winter Events Schedule



January
Date TBD

Night on the Town
@ Dockers

Hosted by Gregg & Deb Malmstrom



February
11th

Pot Luck & Trivia
@ The Lodge

Hosted by Steve & Jewell Ehler



February
22nd

5th Annual
Walk the Lake

Hosted by Kristin Allen



Every 4th
Thursday

Game Night
@ The Malmstrom's



Please consider Volunteering for the Social Committee.

SOCIAL EVENTS

BETWEEN THE COVERS



The Book Club is a group of people who choose a book a month that they read and discuss on the last Monday of each month at 1:00 P.M. For information please call Terri Glauser at 920-915-3898 or the hostess for the month.

<u>Date</u>	<u>Host/Hostess</u>	<u>Book</u>	<u>Author</u>
January 27	Marlene	The Wish	Nicholas Sparks
February 24.....	Kelly.....	The Last Thing He Told Me.....	Laura Davel
April 28	Mary.....	TBD.....	TBD

Brady's SEPTIC SERVICE

"Your Septic Specialist"
www.bradyseptic.com
 MPRS 227741



- Complete Septic Systems
- Septic Pumping • Perc Tests
- Conventional Systems
- Real Estate Septic & Well Evaluations
- High Pressure Jetting & Roto-Rooting
- Winter Thawing
- Complete Water Well Repair and Submersible Pumps

Contact Us:
Gresham: 715-787-4152
Shawano: 715-524-3000
Clintonville: 715-823-PUMP

W12366 Cty. Rd. G | Gresham, WI 54128

Legend Lake Classifieds

If you are a member of the Association in good standing, we are creating this page to allow you to advertise for free. This is not intended for businesses, it is for individuals wanting to buy & sell items they can no longer use. You will be limited on the size and no photos and graphics. Just a very short description and contact information. The LLPOA Board has final say on all submissions. Please send your requests to the Lodge office email or drop it off. llpoa@legendlake.info.

*****Going forward, all Classified Ads have to be re-submitted for every issue to the Association. We will not automatically re-run classified ads, please submit for the next issue.*****

BUYING

Will Buy Anything from A – Z “Soup to Nuts”, guns, ammo & animal traps. 715-853-7002

Looking to buy an additional lot on Legend Lake – on or off shore- Karen - 715-851-8088

Do you have a quilt top you need finished? I am offering long arm quilting services. My machine has pantographs for E2E designs to choose from or can order the pattern you would like. I can also make t-shirt quilts and memory bears. Call Kari with questions 920-788-0618



4 INDOOR SHOWROOMS TO SERVE YOU!

Hwy 41 – Kaukauna
920-766-0856

Hwy 32 – Lakewood
715-276-7788

Hwy 10 – Waupaca
715-258-2556



Hwy 141 – Crivitz
715-582-7350

WWW.SCHMIDTBOATLIFTS-DOCKS.COM

**Hobie Products
In-Stock
at our
Indoor
Showroom
In Waupaca!**



TAX PREPARATION IN YOUR HOME

IRS & Wisconsin
Electronic Filing
715-799-3154

TOM MOUTVIC

Enrolled Agent
35 Years IRS Experience



Storage Specialists, LLC

715-524-5017

Storstuf1@yahoo.com



Marine & Recreational Vehicle Repair
State Licensed & Insured Storage Facility
Pick Up & Delivery Services

* Mention This Ad & Receive 10% Off Snowmobile or ATV Tune UP*

W7753 Pine Lane, Shawano, WI 54166

SHAWANO WELL DRILLING, Inc.

Our Services: Well Drilling, Cleaning & Repair
Pump Service & Repair
Well Maintenance
Well Inspection
Water Testing, Real Estate
Directional Drilling

WWW.SHAWANOWELLDRIILLING.COM

715-526-5075

NEW Directional Drilling (for waterline/wires/electrical, etc.)
(Great for tight spaces! Save your landscaping & driveway!)

State Licensed #6001

WELCOME

New Owners to Welcome to Legend Lake

38 Bent Tree
Dawn & Rich Faucett
Mequon, WI

50 Bent Tree
Brian & Annette Mindeman
Weston, WI

1 Bowstring cs
Tom & Kelly Campbell
Appleton, WI

42 Deer Path
Timothy & Juanita Sener
Naperville, IL

75 Great Bear
Ken & Kim Ehrensberger
Hartford, WI

20 & 21 Spirit Island
Ben Jessica De Groot
Greenville, WI

22 Spirit Island
Matt & Kelly Forster
Appleton, WI

64 Spirit Island
Alegra Fowler
Keshena, WI

44 Spring Glen
Jody & Cherie Bessette
New London, WI

45 Spring Glen
Robert & Kay Templin
Appleton, WI

9 Straight Arrow
Kristin Larsen
Keshena, WI

68 Sundance
Stephen, Elizabeth Krupkin
Evanston, IL

31, 32, & 33 Whispering Pines
Carol Theine
Twisp, WA

60 Wood Duck
Wood Duck Way LLC
Denise Prinsen
Oostburg, WI

WANTED:

A Non-Shrinking Tax Base

*Do you own unimproved property on Legend Lake
which you no longer want?*

Before offering such property to any other Menominee County entity, please contact the Legend Lake
Property Owners Association Office.

715-799-3317

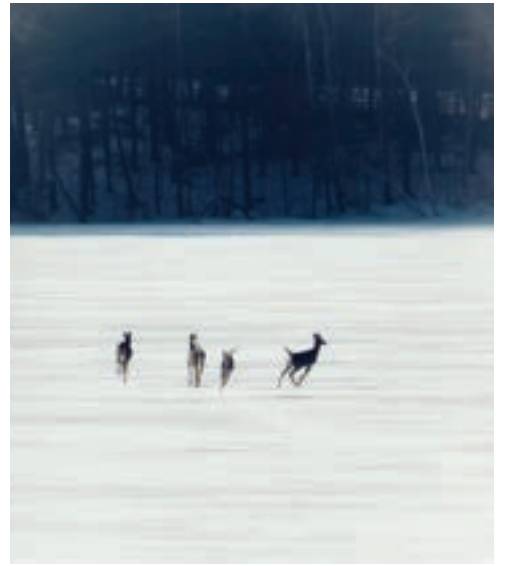

WE SELL THE GORGEOUS LEGEND LAKE LIFESTYLE
ALL YEAR ROUND!



Dan Ludwig
Broker / Owner
dludwig@shorewest.com
(414) 254-5851

Shorewest
REALTORS®



EHO | EOE

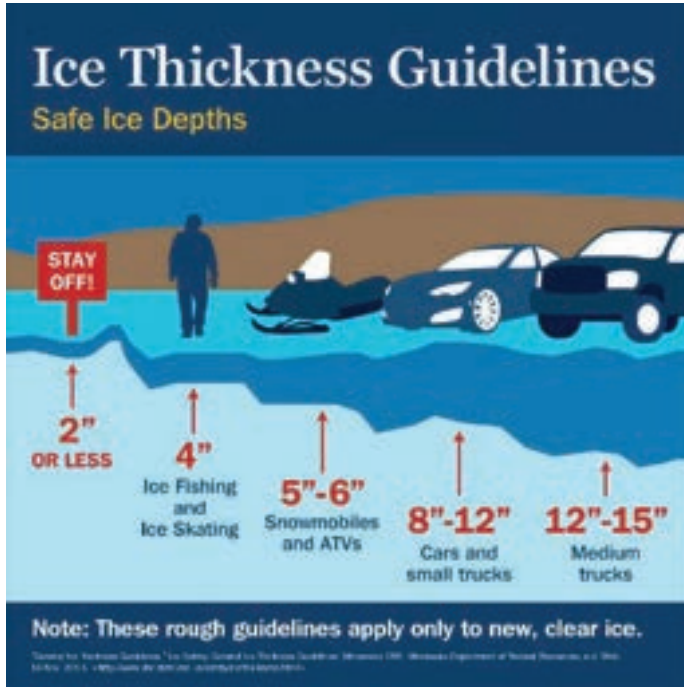

Condolences

Elliot Pickett

Legend Lake Owner in Mallard Bay

Passed away in February 2022

Chuck Sener

Legend Lake Owner in Deer Path

Passed away in December 2023

Robert Kozlowsky

Legend Lake Owner in Brave Island

Passed away in March 2024

Catherine Theine

Legend Lake Owner in Whispering Pines

Passed away in September 2024

Please let the Legend Lake office know of any past or present Legend Lake property owners that have passed away for future issues of the Smoke Signals.



St. Michael Parish

N816 Hwy 47/55, Keshena, WI 54135 | 715-799-3811

MASS TIMES:
Saturday- 5pm
Sunday -9am

CONFESSIONS:
Saturday-4:30pm

ROSARY:
Sunday-8:30am

THRIFT N GIFT
1st & 3rd Tuesday
11am to 3pm
Cookie Vigue,
Coordinator

FOOD PANTRY
1st & 3rd Tuesday
12:30 to 3pm
Pat Gwidt,
Coordinator

DEC 2024: Christmas Eve Mass 5pm Christmas Day Mass 9am
JAN 2025: Community Meal at Presbyterian Church (St. Michael hosting)
MAR 2025: Ash Wednesday
APR 2025: Lenten Fish Dinner Easter Sunday
JUNE 2025: Parish Picnic
NOV 2025: Ghosts Supper Holiday Bazaar

We Wish You a Very Merry Christmas!



WE CAN'T WAIT TO MEET YOU

Lakes Gas is excited to now be serving your area!

WHY LAKES GAS?

Family-owned for over 60 years, Lakes Gas is among the largest propane providers in the Midwest. But don't let our size fool you: at each of our 50 locations, we operate with a small-town, local feel and make it a priority to pay personal attention to you. With decades of experience, we're better positioned than anyone to deliver what you need.

THE LAKES GAS DIFFERENCE

As part of the Lakes Gas family, you'll get a company that is:

- ▶ Flexible with supply
- ▶ Priced fairly
- ▶ Family owned and operated
- ▶ Motivated and inspired by your comfort
- ▶ Proud to deliver a personalized experience
- ▶ Focused on your safety
- ▶ An active supporter of your community

Come visit us at our **NEW** location in **Shawano!**

7563 Strauss Rd
Shawano, WI 54166



WANT TO KNOW MORE?

Call Ron Andrews at (920) 883-8256
lakesgas.com

Thanksgiving at the Lodge

Celebrating with Neighbors Near the Water

By Diane Daulton, independent author, naturalist/educator, and lake and stream advocate
Reprinted with permission from The Water Column (November-December 2022)

Beaver ponds create wetland habitat, improve water quality, and slow the flow during storm runoff events.

In my Northwoods experience, Thanksgiving is a busy time. Hunting season is in full swing and it's time to invite family, friends, and neighbors to celebrate the changing seasons. Meanwhile, some of our wetland neighbors would like to invite readers to consider Thanksgiving from a new perspective. This story revolves around another being who shares strong family values, is hard working, a brilliant engineer and team player, and provides many benefits to others in their community and ours. I hope you'll enjoy this fanciful look at a few water loving neighbors in the lake or pond nearest you. While the natural history facts are true, some liberties have been taken in crafting the story. The names of animal beings in this story are given in Ojibwemowin (the Ojibwe language) as found in the Ojibwe People's Dictionary, found at <https://ojibwe.lib.umn.edu/>

For Thanksgiving, the first question to be addressed was who would host the celebration in the neighborhood. My friend Amik and his family were the obvious choice simply because they have the biggest home - by far. As Amik contemplated who could, should, or should not be invited to partake, he reminisced about how far his beaver family had come...

First there was construction of the dam that created their pond. The family had learned much of their building craft while constructing the dam. It had been a massive job, but perhaps that's a story for another day. Recollecting, he could still see the open pond created by the dam, serene and welcoming to a myriad of wildlife, aquatic and otherwise. The site they chose to begin their new home's timber frame construction rested along a deeper pool near an aspen stand with a lovely view of the pond. Their home, now referred to by all the neighbors as "The Lodge" provided safety, insulation from winter, and a place to rest, preen, play, and feast.

It was quite spacious and strong enough to keep everyone safe and sound. During construction, his family of six had worked together to pile up branches, debris, and aquatic vegetation

forming a giant mound that rose five feet both above and below the water line. They coated the mound with tons of mud, leaving an area at the peak uncoated for chimney-like ventilation. This amalgamation had now dried and was frozen into cement-like walls some two to three feet thick at the base, virtually impenetrable to winter's cold temperatures and unwanted guests. In one study conducted in Ontario of a similar sized beaver lodge, researchers found that temperatures in January and February hovered around 32 degrees



Fahrenheit inside, while outside temperatures averaged between minus 6 to 19 degrees above zero. Thirty-two degrees may sound cold to us, but not to Amik, whose lodge and double fur coat provided protection. Thinking back, Amik also remembered what a lot of work went into the excavation that perfected the interior design of the structure.

They had planned for a large loft along with a downstairs that included a generous mudroom along the water line to welcome family and friends. The mud room was a necessity for dripping and drying off, but also doubled as a lovely dining area. The loft was carefully lined with cushy wood fibers and grasses for sleeping. The home was extra secure, having aquatic front and rear doors. This feature insured that only semi-aquatic visitors could enter. The refrigerator and root cellar were in a submerged larder, handy – just a quick dash away from the dining room. Fortunately, their rest room facilities were established away from the home, alongside the dam, to keep things fresh, neat, and tidy.

Amik was thankful that his family got along so well. As with most families of his kind, he and his mate ruled the roost with love, caring for their yearling youngsters and smaller kits – two of each to complete the current family of six. In their family hierarchy, the adults oversaw the yearlings and the yearlings, in turn, looked after the kits, keeping them in line. Usually everyone got along wonderfully. Smithsonian's National Zoo and Conservation Biology Institute noted that among their kind, "Physical aggression is rare and vocalizations, gestures and postures are used within the lodge to communicate issues of dominance status within the group." Imagining the family Thanksgiving table, some readers may be able to relate to using "gestures and postures" to keep the peace.

So now the next question, who to invite? Wazhashk, the short and stout little next door neighbor, and his large family were definitely on the guest list, especially because they were good friends and got along. His family name translates directly to "muskrat" in English. To keep things simple the decision was made to have official invites

to the table for vegetarians only. Everyone would bring their favorite foods to share. Amik's family had been stocking the larder for many months now and a large cache of aspen, willow, alder, and red-osier dogwood sticks were anchored nearby in the mud on the bottom of the pond. The Wazhashk family would likely contribute underwater roots and tubers. Amik hoped they would bring enough food, as they were known to be very big eaters, on a normal day eating around a third of their own weight - not that he minded sharing. He also wondered if they would know when to go home. One year they had stuck around and just never left. On the other hand, to help out, they had brought little gifts like fresh reeds to compensate that provided fresh bedding for the lodge. Amik decided that arrangement might actually be mutually beneficial, in the spirit of the season of course, as the Wazhashks could also provide extra watchful eyes to look out for predators.

He didn't want any of the other wetland neighbors to feel left out, especially the neighborhood carnivores, so the family planned to have a little outdoor party to mix with them. All of the activity around the lodge had stirred up the water and added oxygen.

"Physical aggression [in beavers] is rare and vocalizations, gestures and postures are used within the lodge to communicate issues of dominance status within the group."
~ Smithsonian's National Zoo and Conservation Biology Institute



Lake Tides 48(4)

This drew a little crowd of minnows and attracted larger fish. Fish added protein to the banquet fare Amik could offer to neighbors like Zhongwyzk (mink) and Nigig (river otter). He hoped their carnivorous friends would stop by to enjoy the celebration.

No doubt the Amik neighborhood gathering went off swimmingly! As author of this somewhat fanciful article, I should note that beaver do indeed share their lodge space with other critters occasionally including muskrat, otter, and even mergansers! In fact, the gifts that beaver provide to other beings including people are impressive. Their ponds create wetland habitat, improve water quality, and

slow the flow during storm runoff events to name a few. For these gifts we can all be grateful to Amik! Miigwech.

In this season of Thanksgiving, let's remember how lucky we are to have ample provisions, sharing spirits, and a beautiful landscape that offers rejuvenation, contemplation, and bright sunshine. Should readers find themselves paddling near a beaver lodge this fall, look for their larder, submerged near one of the underwater entrances. Near dusk, you may be lucky enough to spot the family. Later, as snow softens the landscape, steam rising from the vents of their lodge betrays their presence. ■



Lake Tides 48(4)

The Appliance Advisor

Appliance Problems?

Don't Kick It!

Service, Installation & Advice

Over 20+ Years of Servicing
Your Major Appliances

Ryan Tucker

theapplianceadvisor@gmail.com

715.850.2151





**HOCKBERGER
HOMES**

920- 241- 5014

WWW.HOCKBERGERHOMES.COM



**TRANSPARENCY IN THE DESIGN
& BUILD PROCESS**

DESIGN - REMODELING - ADDITIONS - NEW CONSTRUCTION

- ⊕ 25 YEARS OF EXPERIENCE
- ⊕ IN-HOUSE DESIGN WITH 3D CAPABILITIES
- ⊕ HIGHLY DETAILED PROJECT COSTS BREAKDOWN
- ⊕ DEDICATED PROJECT MANAGER ON EACH JOB
- ⊕ ONLINE PROJECT SOFTWARE WITH CLIENT ACCESS



What's Your Dream?

Make your dreams a reality with cabinetry from Crossroads Custom Cabinetry. We'll help you make your home or cabin unique and personal.



We specialize in:
Kitchens • Bathrooms • Home Bars • Media Centers • Desks
Buffets & Hutches • Coffee & Side Tables • Console Tables



Come Visit the Showroom! Hours: 8 a.m. - 5 p.m. Monday – Friday; Saturday by Appointment

**Crossroads Custom Cabinetry 1425 E. Green Bay Street Shawano, WI 54166 (715) 526-3261
www.crcabinets.net • www.facebook.com/CrossroadsCustomCabinetry**

Why Kristin Allen?

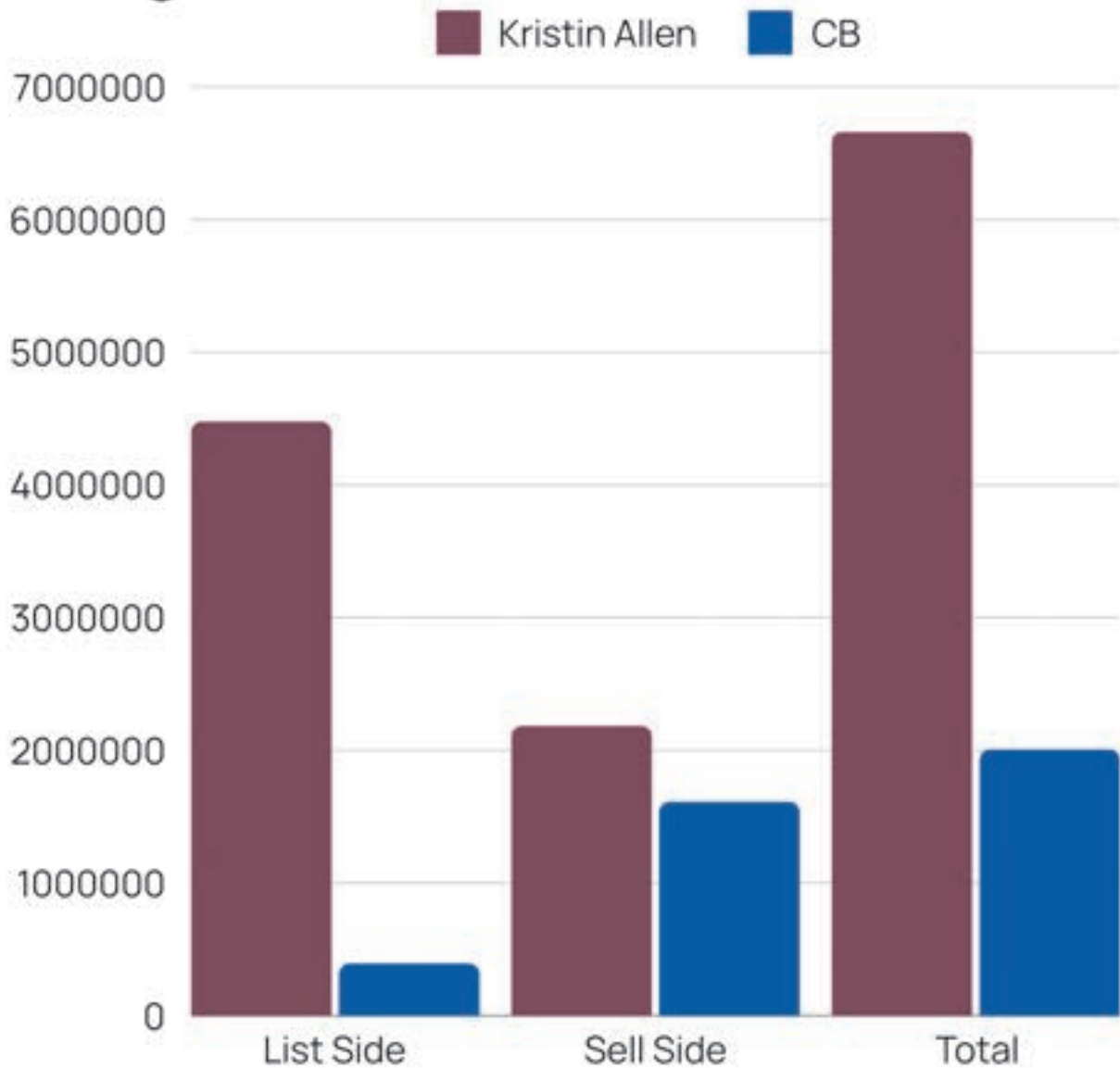

January 1, 2024 - November 4, 2024

BERKSHIRE HATHAWAY HOMESERVICES | BAY AREA REALTY

SHAWANO OFFICE

Kristin Allen
414-477-9202



Menominee County Taxpayers Association, Inc.



Your Taxes – Your Voice ...
Together we can make a difference!

Dear MCTA member or new Menominee County Lake Community resident,

As the 2024 calendar year draws to a close, The Menominee County Taxpayers Association (MCTA) would like to share some of the activities and progress made this past year and the ongoing efforts for continued progress for 2025. **Below is a list with some of the most important accomplishments.**

- 1) Growth of a Community Focused on Fair Taxation and Equitable Long-Term Treatment of Taxpayer Community
 - a) We conducted the Annual MCTA All-Member Meeting to provide status updates and to create a forum for open and direct dialogue.
 - b) Held 2024 Property Assessment MCTA Meeting to clarify the process and provided an estimate of the impact of this Assessment on the 2024 property tax bill for MCTA members
 - c) Continued development of the MCTA Member Facebook group to facilitate mass communication and promote community dialogue and involvement
 - d) Mark Schoen was elected MCTA President, Kathy Bahr Vice President, and Colleen Brown as Treasurer.
- 2) A formal working relationship established with Legend Lake Property Owners Association (LLPOA)
 - a) A Memorandum of Agreement (MOA) was signed between the LLPOA and the MCTA to work jointly on various issues and potential legal actions affecting our property values and tax increases.
 - b) Other lake communities outside the LLPOA have also agreed to contribute, knowing this is a county-wide initiative.
- 3) Engagement of Lobbyists and Public Relations Firms
- 4) The MCTA Strategy Team has conducted an extensive review and interviews with selected Lobbyist Firms to determine applicable skill sets and engagement opportunities for 2025 Wisconsin legislative communication efforts.
- 5) Engagement of State/Federal Representatives and Select State Departments
- 6) We connected with state and federal legislators and discussed numerous issues and concerns that the Menominee County taxpayers are facing including the following:
 - State support and funding for Menominee County.
 - Increasing county tax burden due to the increasing number of Tribal properties being moved into trust.
 - Opportunity for legislative action allowing non-resident taxpayers to vote on referendums.
 - Additional legislative, judicial, and constitutional inequities within the county.

The MCTA requests your continued financial support in 2025 by having you renew your MCTA annual membership. If you are a new resident, the MCTA invites you to join your neighbors in supporting this critical county-wide initiative. This movement has truly evolved into a county-wide taxpayer effort and has brought together the lakes and surrounding communities unprecedentedly.

As you may know, the issues we face as a community extend beyond the continued increase in taxation and the most recent 47% increase for a new high school and related infrastructure. The past two years of extensive research and analysis have uncovered many county governance and treasurer department irregularities. These irregularities and the resulting negative impact on the Menominee County taxpayers have been structured into two lawsuits that have been entered in the state and federal court. While they are not directed to the Menominee Indian Tribe of Wisconsin, they do affect Menominee County, the Town of Menominee, and The Menominee Indian School District. These lawsuits include multiple claims for these irregularities along with statute and regulation violations.

Your MCTA team has continued to make additional progress over the past year and has secured several vital accomplishments that will advance our efforts in achieving our collective goal.

The 2024 Menominee County property tax bill should arrive in the mail by mid-December. While the exact elements comprising this year's tax bill will only be available after this letter's publication, we know that the school budget presented on October 2, 2024, at the annual school meeting indicated that the school levy is projected to decrease slightly. This is due to a fairly significant reduction in their operating budget; however, the amount due to the referendum will increase 17% from 2023. If this proves accurate, you should expect minimal if any changes in your property tax related to the school district operating budget and referendum debt service this year. This doesn't mean we won't see school tax levy increases in the future.

The MCTA is a volunteer organization that relies on support from Menominee County taxpayers, and we Menominee County Taxpayers need your continued support! The MCTA team continues to spend significant time managing all aspects of the various initiatives now underway, including most of the groundwork for the multiple legal actions and inquiries. This has significantly reduced expenses; however, we still need your continuous help and financial contributions to move forward!

Thank you for your 2024 membership in MCTA, participation, attendance at the all-member meetings, and overall support this past year! Also, please take a few minutes to complete the attached **2025 MCTA Membership Form** and mail it along with your annual dues payment to:

Menominee County Taxpayers Association, Inc.

P.O. Box 666

Keshena, Wisconsin 54135

We wish you and your family a happy Holiday Season and a safe & healthy New Year!

Sincerely -- The Menominee County Taxpayers Association, Inc.

2025 MCTA Annual Membership Dues Form

2025 Annual Dues: \$50.⁰⁰

Make your check payable to: MCTA

Mail your check and this completed form to: **MCTA**
P.O. Box 666
Keshena WI 54135

**Please consider an addition contribution
to support our essential legal actions!**



Special Contribution to Assist in Legal Fees (Optional): \$50 \$100 \$200 Other: \$ _____

Pay by Zelle®:

Zellepay.com - use as the preferred email: mcotaxassoc@gmail.com - or contact your Bank for instructions

MCTA Member Contact Information - please print clearly

Contact info helps keep our mailing list up to date and engage members that want to help!

Name: _____

Primary Email: _____

Phone Number (Optional): _____

Preferred Mailing Address: _____

Menominee County Address (if different): _____

Volunteer to Help:

We need qualified volunteers in addition to your financial support! These include members who could provide help and support in the following areas:

Support Activity	Yes! (Check Box)	Support Activity	Yes! (Check Box)
Legal or Paralegal		Fundraising or Public Comm.	
School Administration		Legislative Experience	
Website Mgt or Data Analytics		General Admin & Other	

Stay Informed Online with the MCTA Facebook page ** Please only check box if NOT already a MCTA Facebook member**

YES, I would like to join the online MCTA Facebook page (check box if interested joining):

The MCTA Facebook group page is available only for property taxpayers in Menominee County that are current members of the MCTA.

Why We Should Recycle in Menominee

We should recycle because it helps keep the environment and our community clean. By recycling we can preserve our natural resources, such as our trees. When we recycle we can lessen waste materials being placed into landfills and get the most use out of these products. It is also important for the community to recycle because the Tribe and the County receive State grant funds for recycling. If we do not recycle more than we do now, we may lose the grand funding, and in tum could lose curbside pickup. Everyone

would have to transport their own garbage to the Keshena transfer site.

Many people believe that when they have their trash picked up by Hatters, the workers throw it in the same bin in the truck. This is not true; there are actually two compartments inside the truck, one for garbage and the other for recycling. The pictures on the next page show how the two compartments are separated in the garbage/recycling trucks.





Advertisers In This Issue

A+ Air Conditioning & Heating Co. 12	Lakes Gas 55
Al's Lawn Care 5	Mike's Plumbing 16
American Marine & Motorsports 17, 26, 27, & 32	Montour-Engel 8
Appliance Advisor 58	Olson's Rural Electric..... 31
Berkshire Hathaway - Allen..... 11, 37, & 61	Perry Seamless Gutters..... 2
Boivin Excavating 43	Pine Properties 7
Brady's Septic Service 49	Precision Cuts Tree Service..... 45
Coldwell Banker - Real Estate Group 13	Radtke Reuter Electric 7
Crossroad Custom Cabinetry & Furniture ... 60	Schmidt Boat Lifts & Docks29 & 50
Dobberstein Lawn Mowing Service..... 14	Schneider & Sons Landscaping40 & 41
Dreier Pharmacy & Gift Shoppe 31	Shawano Well Drilling 51
Dupont Canvas..... 8	Shorewest - Ludwig 53
Federal Security..... 35	Shorewest - Pouwels..... 67
Hockberger Homes 59	Stone Creations 2
Hometown Real Estate 68	St. Michael Church 54
Idell Johnston - State Farm 8	Storage Specialists 51
Ken's Sports..... 19	Tom Moutvic..... 51
Knope Heating & Air Conditioning 68	Werner Pest & Odor Control..... 47
LJ Sperberg Construction..... 12	Zeitler Plumbing 14

ShoreWEST
REALTORS®



shorewest.com



Helping people experience the Legend Lake lifestyle,
one lake home at a time.



Don & Joy Pouwels
Legend Lake Owners

☎ 920-713-6212/920-713-6210

✉ dpouwels@shorewest.com

🌐 teampouwels.shorewest.com



Hometown Real Estate & Auction Company

Clayton McHugh
Broker/Auctioneer
715-853-8638

Lisa Peach-Wilson
Broker
715-853-9227



*To assist with all your
real estate needs in the area
& surrounding lakes.*

YOU CREATE THE COZY. WE'LL PROVIDE THE WARMTH.



Turn to the experts
HEALTHYHOMES

**24-HOUR
EMERGENCY
SERVICE**

KNOPE

HEATING & AIR CONDITIONING

1473 E. Green Bay St. Shawano
www.knopehvac.com

715.524.4215



**Call for a
Tune-up &
Cleaning
on Your
Furnace!**